

BOUNDARY SURVEY
 SURVEY SUBJECT TO CHANGE UPON RECEIPT OF TITLE REPORT.
 LOCATION OF INTERIOR STRUCTURES AND PLANIMETRIC FEATURES
 BASED UPON 1968 AERIAL PHOTOGRAPHY. SUBSEQUENT CHANGES TO
 THE SITE ARE NOT SHOWN, EXCEPT WHERE NOTED.
 SUFFOLK COUNTY TAX MAP DESIGNATION
 DISTRICT SECTION 3.100
 00 50
 00 70
 00 98
 00 98
 00 99
 00 100
 METES AND BOUNDS BEARING SYSTEM IS A LOCAL SYSTEM PER
 RECORD INSTRUMENTS. NEW YORK STATE PLANE CO-ORDINATE SYSTEM
 WAS NOT UTILIZED.

2. PLANIMETRIC AND TOPOGRAPHIC SURVEY
 A. MAPS PREPARED UTILIZING 1968 AERIAL PHOTOGRAPHY. SUBSEQUENT
 CHANGES TO THE SITE ARE NOT SHOWN, EXCEPT WHERE OTHERWISE
 NOTED.
 B. ALL ELEVATIONS ARE IN UNITED STATES COAST AND GEODETIC
 DATUM.
 C. TOPOGRAPHIC MAPS PREPARED BY TOPO-METRICS, INC. UNDER THE
 SUPERVISION OF BOHN & BONACCI, P.C.

LEGEND
 P.B.C. = PIN & CAP SET
 MON. FND. = MONUMENT FOUND
 STK. FND. = STAKE FOUND
 G. = GATE
 C.L.F.E. = CHAIN LINK FENCE
 F.E. = FENCE
 E.P. = EDGE OF PAVEMENT
 CONC. = CONCRETE
 B.W. = BACK OF WALK
 MAS. = MASONRY
 BLDG. = BUILDING

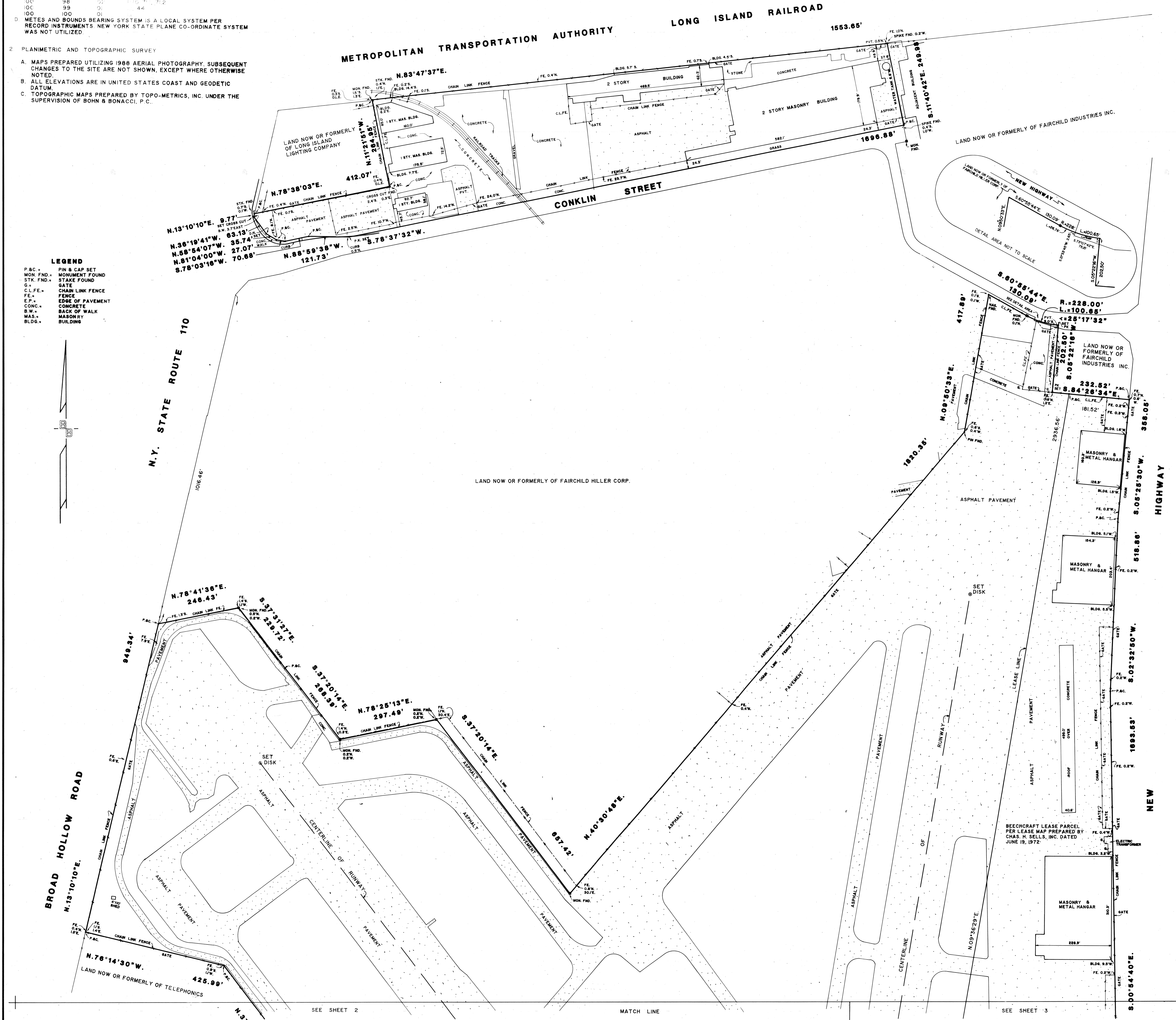
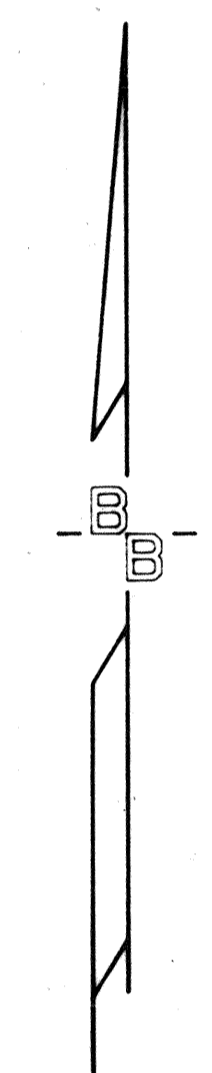

**BOUNDARY SURVEY OF
 REPUBLIC AIRPORT PARCEL**
 SITUATED AT
 FARMINGDALE
 TOWN OF BABYLON, COUNTY OF SUFFOLK, STATE OF NEW YORK

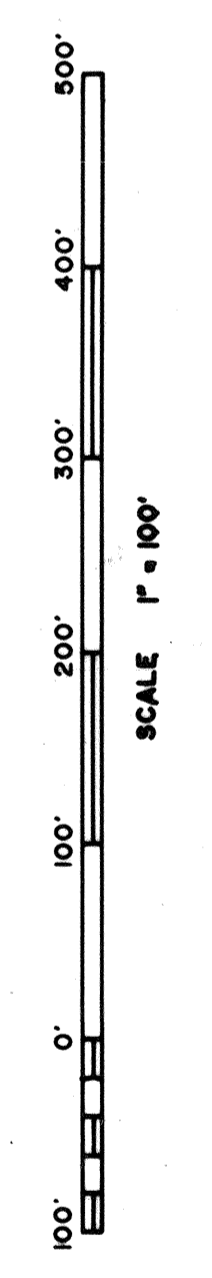
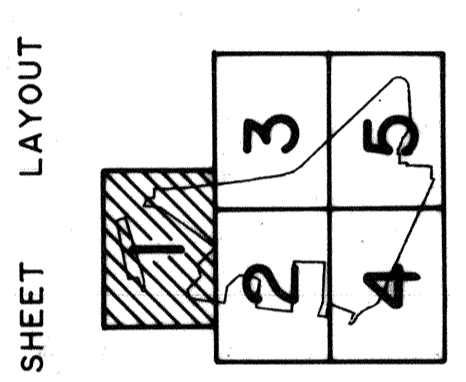

BOHN & BONACCI, P.C.
 CONSULTANTS, PLANNERS, SURVEYORS
 175-A COMMERCE DRIVE
 HAUPPAUGE, N.Y. 11766
 516-535-1111

DATE = JUNE 5, 1981. SCALE = 1"=100'
 JOB NO. 450-708
 FRANK C. BONACCI, N.Y.S. #149523
 BOHN & BONACCI, P.C. #149773