

# **Pre-Demolition Asbestos- Containing Materials Survey Report**

## **Former Trailways Bus Terminal**

### **358 Broadway Albany, New York**

---

*CHA Project Number: 16433.1000.1106*

***Prepared for:***

*Albany Convention Center Authority  
The R.B. Wing Building  
386 Broadway  
Albany, New York 12207*

***Prepared by:***



*III Winner's Circle  
Albany, New York 12205  
(518) 453-4500*

*December 21, 2009*

## QUALIFICATIONS AND CERTIFICATION STATEMENT

This Pre-Demolition Asbestos-Containing Materials Survey Report was compiled by a qualified environmental scientist who is also a NYS certified asbestos inspector employed by CHA. This report has been prepared expressly for the use of the Albany Convention Center Authority. No other entities are entitled to rely upon this report unless our express written consent is first obtained. All conclusions drawn were based on CHA's review of available historical data, field inspection and analytical results from sampling performed during the course of this project. Recommendations are submitted based on CHA's knowledge, experience, and professional judgment.

Inspection and Report Completed By:

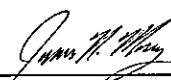
  
\_\_\_\_\_  
James Morey  
Scientist II

Report Reviewed By:

  
\_\_\_\_\_  
Keith Cowan, C.P.G.  
Associate

## TABLE OF CONTENTS

<b>1.0</b>	<b>INTRODUCTION.....</b>	<b>1</b>
<b>2.0</b>	<b>SCOPE OF WORK.....</b>	<b>1</b>
2.1	ASBESTOS-CONTAINING MATERIALS SURVEY .....	1
2.2	LIMITATIONS.....	2
<b>3.0</b>	<b>RECORD DOCUMENTS/HISTORICAL INFORMATION.....</b>	<b>2</b>
<b>4.0</b>	<b>ASBESTOS-CONTAINING MATERIALS SURVEY .....</b>	<b>2</b>
4.1	FORMER TRAILWAYS BUS TERMINAL .....	2
4.2	ASBESTOS DEBRIS LOCATIONS.....	4
<b>5.0</b>	<b>RESULTS .....</b>	<b>5</b>
<b>6.0</b>	<b>CONCLUSIONS AND RECOMMENDATIONS.....</b>	<b>6</b>

### FIGURES

- FIGURE 1: Sample Location Plan – First Floor  
 FIGURE 2: Sample Location Plan – Second Floor  
 FIGURE 3: Sample Location Plan – Roof Level

### TABLES

- TABLE 1: Bulk Asbestos Sample Summary  
 TABLE 2: Room By Room Asbestos-Containing Material Inventory

### APPENDICES

- APPENDIX A: Photo Log  
 APPENDIX B: Asbestos Bulk Sample Analysis  
 APPENDIX C: Personnel and Laboratory Licenses

## **1.0 INTRODUCTION**

CHA was retained by the Albany Convention Center Authority to complete a Pre-Demolition Asbestos-Containing Material (ACM) Survey of former Trailways Bus Terminal located in Albany, New York. CHA visited the subject building on December 9-10, 2009 and inspected all accessible interior and exterior areas of the subject building including the roof system, mechanical spaces and ceiling spaces. The objective of the survey was to identify and characterize suspect ACM associated with the subject building prior to its planned demolition.

This survey report consists of six sections. The first of which is this Introduction. Section 2.0 presents the Scope of Work which outlines the parameters by which this project was performed and the limitations that were encountered. Section 3.0 – Record Documents/Historical Information, is a brief discussion of historical information and data available to CHA in completing the assessment. Section 4.0 – Asbestos-Containing Materials Survey, details the findings of the asbestos inspection while Section 5.0 provides an overview of all analytical results. Section 6.0 presents CHA's Conclusions and Recommendations regarding the status of the building that was inspected.

## **2.0 SCOPE OF WORK**

### **2.1 ASBESTOS-CONTAINING MATERIALS SURVEY**

The asbestos-containing materials survey was performed according to the scope of work provided below. All work has been completed in accordance with federal, state, and local regulations.

1. A New York State Department of Labor (NYSDOL)-certified asbestos building inspector performed a site visit and room by room survey to identify and assess the condition, location, friability and quantity of suspect asbestos-containing materials associated with the subject building.
2. The inspector reviewed any and all available drawings for the subject building as well as any complete or partial asbestos inspections or abatement documentation previously completed.
3. Following the review of available drawings, the inspector collected bulk samples of identified suspect asbestos-containing materials following the protocols referenced in 40 CFR Part 763.86 Subpart E (ASHERA).
4. All bulk samples collected by CHA were analyzed by AmeriSci Boston, an accredited laboratory, licensed by the New York State Department of Health (NYSDOH) under its Environmental Laboratory Approval Program (ELAP) for the analysis of asbestos bulk samples.

## 2.2 LIMITATIONS

1. The conclusions presented in this report are based on information gathered in accordance with the Scope of Work defined in this section of the report.
2. The figures provided in this report were digitized from building floor plans sketched during the survey site visit. CHA included pipe chases associated with the second floor bathrooms on these figures however additional chases may exist that were unidentified and which could potentially contain suspect asbestos-containing mudded fitting insulation. The floor plans have been drafted to an approximate scale.
3. Asbestos sample collection is a destructive process by nature. As such, minimally destructive investigations were utilized to the extent practicable by inspectors as this is an unoccupied building scheduled for demolition. Exposed suspect asbestos-containing mudded fitting insulation was identified above fixed ceilings and within bathroom chases and quantified, however unidentified chases or piping may exist and could contain suspect asbestos-containing material.
4. Suspect asbestos-containing debris was observed during the survey site visit. Conservative estimates provided in Table 2 should be confirmed through collection of bulk debris samples to properly delineate the extent of debris in these locations.

## 3.0 RECORD DOCUMENTS / HISTORICAL INFORMATION

No record documentation or historical information such as previously completed asbestos-containing material surveys, building plans, sketches, etc. were provided to CHA prior to the survey site visit or during the preparation of this report.

## 4.0 ASBESTOS-CONTAINING MATERIAL SURVEY

CHA performed a pre-demolition asbestos-containing material survey of all accessible interior and exterior areas of the Former Trailways Bus Terminal located at 358 Broadway in Albany, New York. As discussed in Sections 1.0 and 2.0 of this report, the objective of this survey was to identify and sample all suspect asbestos-containing materials. The following subsection details the observations made and samples collected during the site inspection. See Figures 1 and 2 for the suspect asbestos-containing material bulk sample locations and the Photo Log appended to this report as referenced in Section 4.1 below.

### 4.1 FORMER TRAILWAYS BUS TERMINAL

The former bus terminal is a two-story slab on grade masonry structure which was vacated in 1997 as operations moved to the newer facility located on Madison Avenue. The windows along the exterior of the building are sealed with non-suspect silicone caulk while on the interior of the windows there is a black glazing compound that is suspect for asbestos. The roof consists of two systems; an older multi-layer built-up roofing system overlaid with a newer rubber membrane

(see Photo 1 in the appended Photo Log). The roofing systems were penetrated, quantified and sampled at three locations including the roof field, the perimeter flashing, and mechanical unit flashing. Multiple caulks and sealants were observed on roof-mounted mechanical units and flashings which were quantified and sampled separately (see Photo 2).

A soffit overhang exists on the south side of the terminal (directly beneath the 2<sup>nd</sup> floor cafeteria and kitchen areas) which allowed buses to pull through for passenger pickup and drop-off. The under side of this soffit consists of a two-layer plaster material with multiple hatches accessing the space above. The interstitial space was accessed from two locations and fiberglass batt insulation with associated paper and black mastic was observed throughout and was sampled for asbestos analysis (in addition to the soffit plaster). Fiberboard insulation lines the south wall and was observed to have black mastic behind each piece of fiberboard. This insulation and mastic was sampled. It should be noted that no suspect asbestos-containing pipe and fitting insulation was observed from the two access locations however this material is assumed to exist at concealed locations within this soffit as multiple hatches were sealed shut and inaccessible for inspection.

The first floor interior has an open floor plan with three mechanical rooms, two offices, a waiting area, and snack shop. The floors throughout are suspect terrazzo flooring with the exception of the snack shop which has multiple layers of suspect 12"x 12" floor tiles on plywood decking. The walls consist of brick, suspect two-layers of plaster, and decorative block which has a suspect mastic behind it (shown on Photo 3). The ceilings throughout the first floor are a combination of suspect two-layer plaster and fluorescent lighting fixtures on a grid system suspended below the metal deck. Suspect mudded fitting insulation associated with the heating pipes was observed above the ceilings throughout the first floor. In addition, suspect sprayed-on fireproofing was also observed coating the structural steel and metal decking above the lighting system in Room 1 and on the exposed ceilings in the mechanical rooms. It should be noted that the fireproofing was not observed above the fixed plaster ceiling in Room 1 however the top of the plaster ceiling in this space is contaminated with suspect mudded fitting insulation debris. All suspect materials discussed above were quantified and sampled per Section 2.1 of this report. Refer to Section 5.0 for a list of all confirmed asbestos-containing materials, their respective quantities and general locations.

The second floor consists of large waiting rooms, a cafeteria, kitchen, offices, an AHU room and bathrooms. The flooring throughout consists of terrazzo flooring identical to that which was observed on the first floor, carpet over 9"x 9" floor tile and mastic, 12"x 12" floor tile and mastic and clay tile with grout (all of which are suspect for asbestos). The bathrooms each have suspect ceramic floor tiles with grout and underlying mortar. The walls on the second floor are a combination of two-layer plaster, brick, ceramic tiles and concrete block. The plaster, ceramic tiles and their associated grout and mastic are all considered suspect for asbestos. The south wall cavity in the cafeteria and kitchen is lined with a pressed board insulation adhered to the exterior of the wall with a suspect asbestos-containing black mastic which also coats the entire exterior wall (see Photo 4). Pipe chases were observed associated with the men's and women's bathrooms and each contain suspect mudded fitting insulation and insulation debris at the base of each. All suspect materials identified on the second floor were sampled per Section 2.1 of this

report. See Section 4.2 for a further discussion of the debris scenarios encountered during the completion of this survey.

## **4.2 ASBESTOS DEBRIS LOCATIONS**

Suspect mudded fitting insulation was observed throughout many ceiling spaces and chases in the subject building (see Photos 5 and 6). In particular, the first floor electrical room, the waiting room, the mechanical room beneath the stairs, and the plaster ceiling space above the snack shop contain deteriorated suspect mudded fitting insulation on pipes running within these locations and visible mudded fitting insulation debris on the floor (or ceiling space) beneath these pipes. The pipe chases associated with the second floor bathrooms have suspect mudded fitting insulation within them as well. Certain fittings were observed to be damaged or partially missing (Photo 5) which results in the assumption that these chases were each contaminated with mudded fitting insulation debris as well. In each of the accessible areas, further sampling could be performed to further delineate the areas impacted by the debris, rather than assume that the entire area is contaminated.

Sprayed-on fireproofing was observed above the ceilings throughout the first floor as well in the second floor AHU Room and adjacent hallway where it coats the metal roof deck and structural members (see Photos 7 and 8). While the fireproofing is largely intact in the first floor, this material is exposed in many locations due to damaged ceiling systems and thus all rooms on the first floor should be considered contaminated with asbestos-containing fireproofing. The sprayed-on fireproofing in the second floor AHU Room has deteriorated significantly and was observed on the floor, on top of mechanical equipment, and light fixtures throughout in the form of suspect asbestos-containing debris. Due to suspected traffic in and out of this room, the AHU Room and the remainder of the second floor are considered contaminated with asbestos debris. CHA believes that through the collection of bulk debris samples, a better-defined delineation of asbestos-containing debris can be made, thus decreasing the area requiring abatement.

File: M:\16433\RPTS\ACM SURVEY\FIGURE 1.DWG Saved: 12/21/2009 11:36:29 AM Plotted: 12/21/2009 11:38:14 AM User: Morey, James

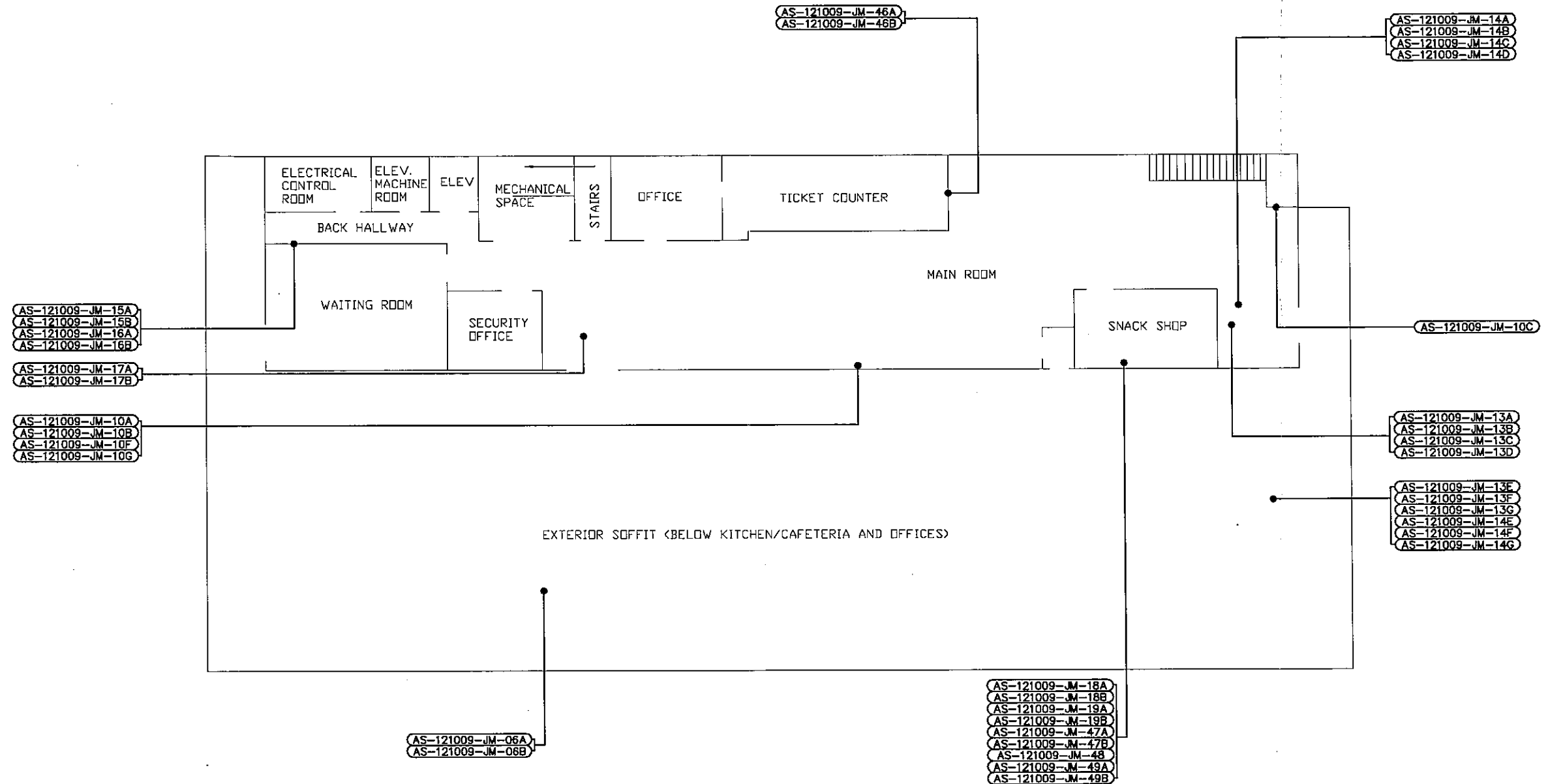

LEGEND

ASBESTOS BULK SAMPLE • AS-121009-JM-01

APPROXIMATE SCALE: 1" = 15'



III Winners Circle, PO Box 5269 • Albany, NY 12205-0269  
Mail: (518) 463-4000 • www.chacompanies.com

SAMPLE LOCATION PLAN  
FIRST FLOOR  
FORMER TRAILWAYS BUS TERMINAL  
ALBANY, NEW YORK

PROJECT NO.  
16433

DATE: 12/14/09

FIGURE 1



File: M:\16433\REPORTS\ACM SURVEY\FIGURE 2.DWG Saved: 12/21/2009 11:36:05 AM Plotted: 12/21/2009 11:37:49 AM User: Morey, James

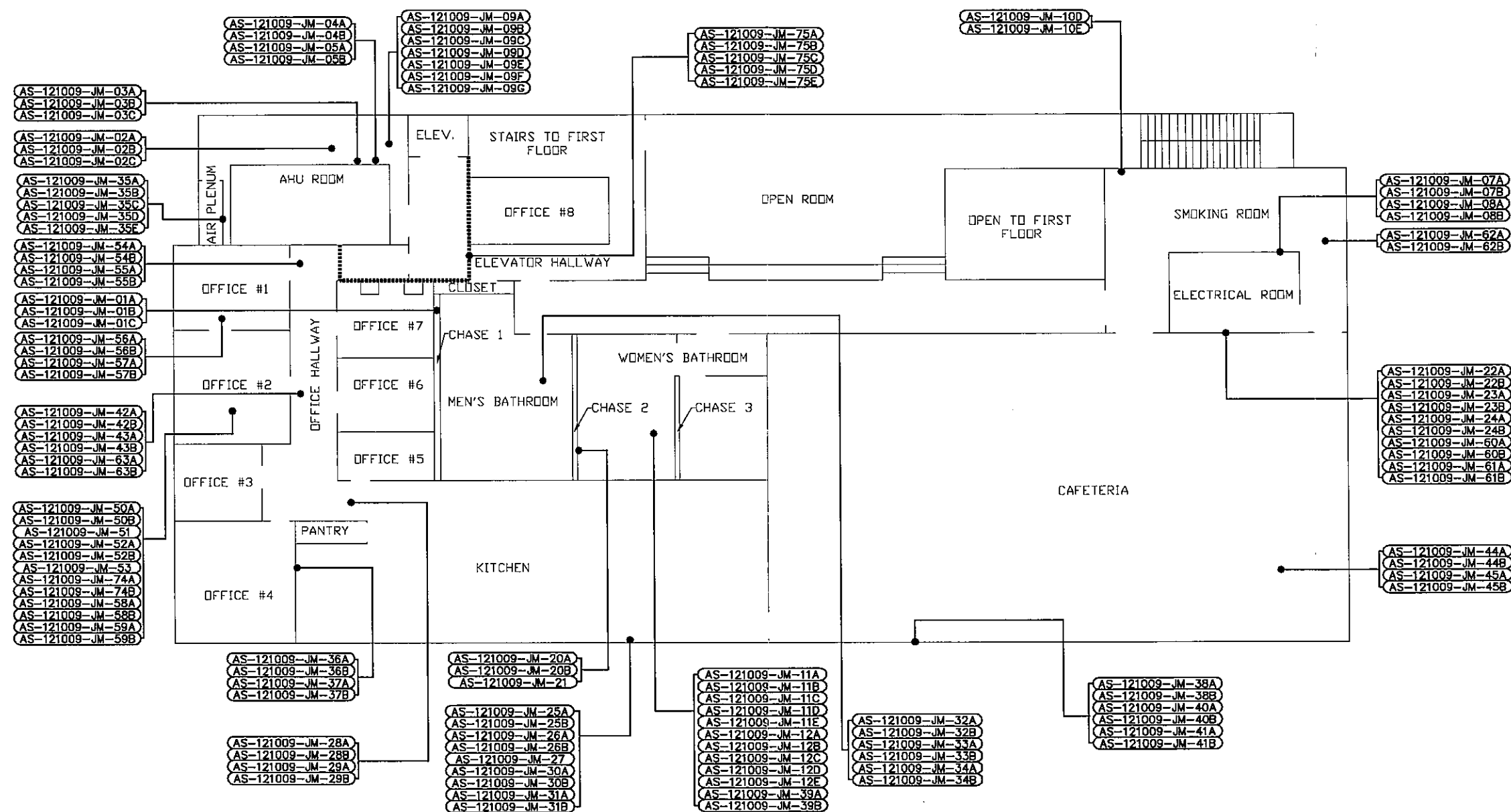

LEGEND

ASBESTOS BULK SAMPLE AS-121009-JM-01

EXISTING PLASTER

FIREWALL ABOVE CEILING

APPROXIMATE SCALE: 1" = 15'



111 Winners Circle, PO Box 5268 • Albany, NY 12205-0268  
Main: (518) 453-4500 • www.chacompanies.com

SAMPLE LOCATION PLAN  
SECOND FLOOR  
FORMER TRAILWAYS BUS TERMINAL  
ALBANY, NEW YORK

PROJECT NO.  
16433

DATE: 12/14/09

FIGURE 2

File: M:\16433\RPPTS\ACM SURVEY\FIGURE 3.DWG Saved: 12/21/2009 11:35:33 AM Plotted: 12/21/2009 11:37:19 AM User: Morey, James

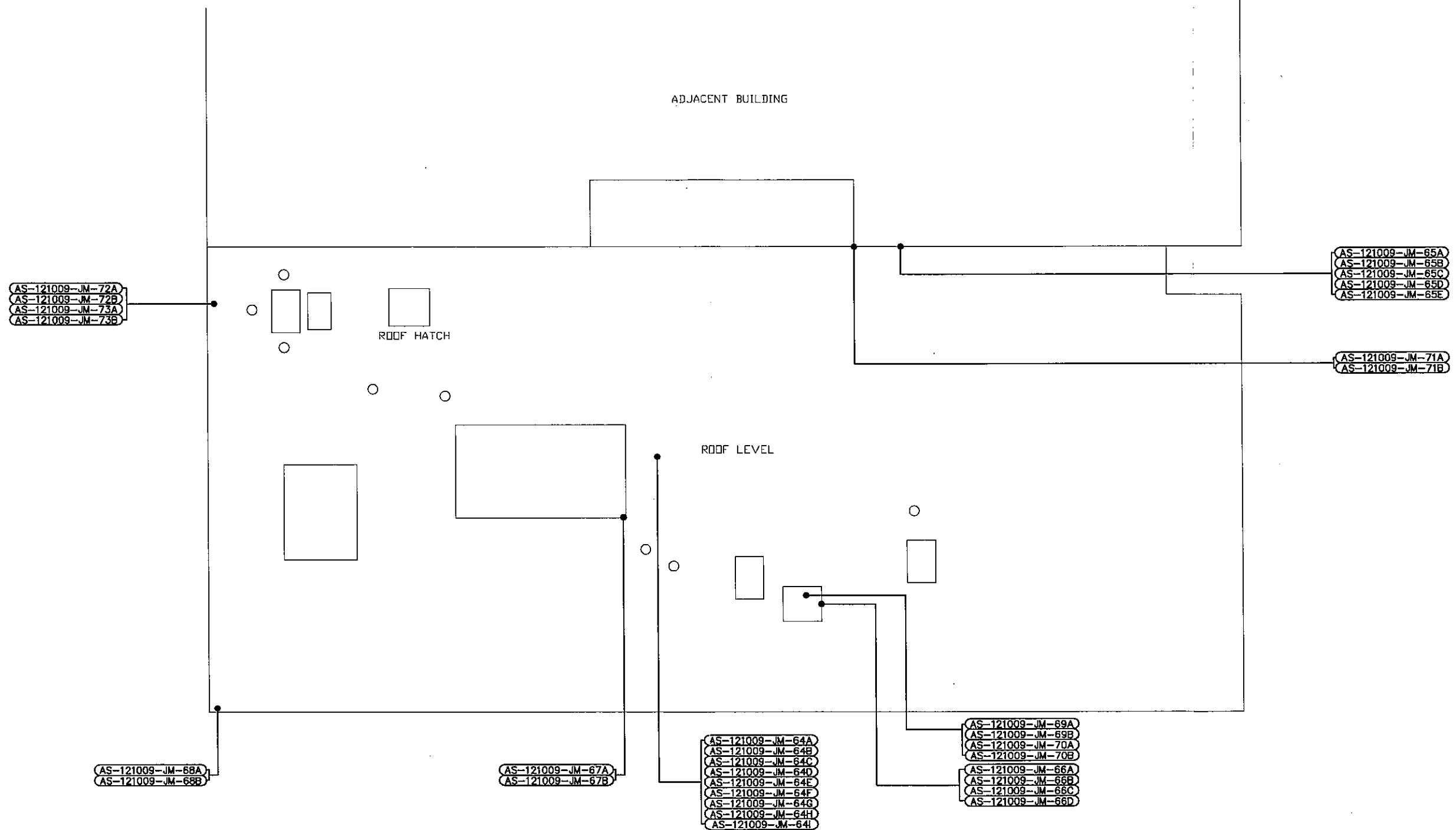

#### LEGEND

ASBESTOS BULK SAMPLE ● AS-121009-JM-01

APPROXIMATE SCALE: 1" = 15'



111 Winners Circle, PO Box 5200 • Albany, NY 12205-0200  
Tel: (518) 463-4000 • www.chacompanies.com

SAMPLE LOCATION PLAN  
ROOF LEVEL  
FORMER TRAILWAYS BUS TERMINAL  
ALBANY, NEW YORK

PROJECT NO.  
16433

DATE: 12/14/09

FIGURE 3

## 5.0 RESULTS

CHA identified 71 suspect asbestos-containing materials during the pre-demolition asbestos inspection of the Former Trailways Bus Terminal and a total of 199 individual bulk samples were collected. Of the 71 suspect asbestos-containing materials identified, 16 asbestos-containing materials were confirmed through laboratory analysis and summarized in the table below.

**Confirmed Asbestos-Containing Materials**

Material	Location(s)	Estimated Quantity	Friability
✓ Mudded Fitting Insulation	First and Second Floors	166 fittings	Friable
✓ Mudded Fitting Insulation Debris		605 sf	Friable
✓ Sprayed-On Fireproofing (includes an additional 10% of total square footage of each location to account for fireproofing applied to I-beams and structural components)	First and Second Floors	2,754 sf	Friable
✓ Sprayed-On Fireproofing Debris (includes only visible debris locations)	AHU Room and Adjacent Hallway	800 sf	Friable
✓ Decorative Block Mastic	First Floor	370 sf	Non-Friable
✓ Black Coating on Block Wall	2 <sup>nd</sup> Floor Air Plenum	275 sf	Non-Friable
✓ Mastic/Waterproofing on Exterior on Wall	South Wall - Cafeteria / Kitchen	2,592 sf	Non-Friable
✓ 12"x 12" Floor Tile and Mastic	Cafeteria	2,600 sf	Non-Friable
✓ 9"x 9" Beige Floor Tile (beneath carpet)	Second Floor Offices	963 sf	Non-Friable
✓ 9"x 9" Purple Floor Tile (beneath carpet)	Second Floor Office	145 sf	Non-Friable
✓ Built-Up Roof Flashings	Roof Level	1,410 sf	Non-Friable
✓ Pitch Pockets		13 sf	Non-Friable
✓ Kitchen Vent Caulk		30 lf	Non-Friable
✓ Flashing Caulk		200 lf	Non-Friable
✓ Interior Window Glazing Compound	Second Floor Interior	17 windows 27' per window	Non-Friable

All of the bulk samples that were collected are summarized in Table 1, which is attached to this report. Table 1 lists each bulk sample, the location from which it was collected, and also provides the analytical result for each sample. Table 1 is not intended to outline all locations within the buildings where those ACMs exist. Table 2, the Room by Room Inventory, summarizes all suspect and confirmed asbestos materials observed. For each suspect material in

each room, the asbestos content is provided. If the asbestos content is greater than 1.0% asbestos by weight the material is considered an asbestos-containing material. A quantity is provided in Table 2 for each confirmed or assumed asbestos-containing material present in each area.

While CHA considers the entire building contaminated with asbestos-containing debris relating to the deteriorated mudded fitting insulation and sprayed-on fireproofing, the quantity of debris provided in the table above reflects only those areas where debris was visually observed. See bulleted item #2 in Section 6.0 for recommendations for possibly decreasing the total quantity (square footage) of asbestos-containing debris requiring abatement.

## 6.0 CONCLUSIONS AND RECOMMENDATIONS

Based upon CHA's review of the analytical results and observations made during the inspection, the following conclusions and recommendations have been developed.

- The confirmed asbestos-containing materials must be removed and legally disposed of by a licensed asbestos abatement contractor in accordance with all local, state and federal regulations prior to any demolition activities.
- Asbestos-containing mudded fitting insulation debris and sprayed-on fireproofing debris was visually confirmed within many rooms of the Former Trailways Bus Terminal. Quantities of specific areas of visible asbestos-containing debris are provided in Table 2 of this report and are conservative estimates based on field observations and not through collection of samples of bulk debris. With no current bulk debris sample analysis and in accordance with NYSDOL, CHA must consider the building fully contaminated with asbestos-containing debris due to debris' widespread nature and friability. NYS Code Rule 56 Section 1.5 entitled "Responsibility for Cleanup of Uncontrolled Disturbance" states that "if there is an incidental disturbance or other disturbance (not as part of a controlled asbestos project) of ACM...at a building or structure, upon discovery of the disturbance, the property owner shall be responsible for contracting with a licensed asbestos abatement contractor for immediate isolation of the disturbance and cleanup in accordance with all provisions of this Part." The subject building is unoccupied and all windows and doors are locked, preventing entry into this building. Prior to entry for abatement of the contamination, a variance must be applied for from the NYSDOL to outline the owner's/contractor's plan moving forward. CHA can assist with the preparation of such a variance through our certified asbestos designer, for an additional fee at the owner's request. Proposal to collect bulk debris samples can be included into the variance in an attempt to further delineate the extent of asbestos contamination. It is CHA's opinion that this will greatly decrease the actual area(s) of ACM debris within the former bus terminal.
- Per New York State Code Rule 56-5.1(g) *Transmittal of Building/Structure Asbestos Survey Information*, information from the building survey shall be immediately transmitted by the owner or owner's representative to the local government entity charged with issuing a permit for demolition under applicable State or local laws. As this

is a demolition project, it is also the building owner's responsibility to transmit this report to the local asbestos control bureau district office.

*Asbestos Control Bureau District Office*  
New York State Department of Labor  
Division of Safety and Health  
State Office Campus, Room 157  
Albany, New York 12240

- This inspection report shall not solely serve as an asbestos abatement design document for obtaining bids from abatement contractors. It is recommended that specific abatement design documents be prepared in order to specify procedures and protocols that must be observed in order to insure that abatement activities are completed in a manner consistent with local, state and federal regulations and requirements.

## FIGURES

## TABLES

**TABLE 1**  
**ASBESTOS BULK SAMPLE SUMMARY**  
**Former Trailways Bus Terminal**  
**Albany, New York**  
**16433.1009.1106**

SAMPLE NUMBER	SUSPECT MATERIAL DESCRIPTION	SAMPLE LOCATION (ROOM NUMBER)	ASBESTOS CONTENT (%)
AS-121009-JM-01A	Mudded Fitting Insulation - Domestic Pipes	Pipe Chase #1	7%
AS-121009-JM-01B	Mudded Fitting Insulation - Domestic Pipes	Pipe Chase #1	NA/PS
AS-121009-JM-01C	Mudded Fitting Insulation - Domestic Pipes	Pipe Chase #1	NA/PS
AS-121009-JM-02A	Mudded Fitting Insulation - Heating Pipes	A.H.U. Room - 2nd Floor	5%
AS-121009-JM-02B	Mudded Fitting Insulation - Heating Pipes	A.H.U. Room - 2nd Floor	NA/PS
AS-121009-JM-02C	Mudded Fitting Insulation - Heating Pipes	A.H.U. Room - 2nd Floor	NA/PS
AS-121009-JM-03A	Black Pipe Wrap - At AHU	A.H.U. Room - 2nd Floor	2.5%
AS-121009-JM-03B	Black Pipe Wrap - At AHU	A.H.U. Room - 2nd Floor	NA/PS
AS-121009-JM-03C	Black Pipe Wrap - At AHU	A.H.U. Room - 2nd Floor	NA/PS
AS-121009-JM-04A	Fiberglass Insulation Paper / Mastic	A.H.U. Room - 2nd Floor	NAD
AS-121009-JM-04B	Fiberglass Insulation Paper / Mastic	A.H.U. Room - 2nd Floor	NAD
AS-121009-JM-05A	Duct Insulation Mastic	A.H.U. Room - 2nd Floor	NAD
AS-121009-JM-05B	Duct Insulation Mastic	A.H.U. Room - 2nd Floor	NAD
AS-121009-JM-06A	Fiberglass Batt Insulation Paper / Mastic	Exterior Soffit	NAD
AS-121009-JM-06B	Fiberglass Batt Insulation Paper / Mastic	Exterior Soffit	NAD
AS-121009-JM-07A	Sheetrock	Smoking Room	NAD
AS-121009-JM-07B	Sheetrock	Smoking Room	NAD
AS-121009-JM-08A	Joint Compound	Smoking Room	NAD
AS-121009-JM-08B	Joint Compound	Smoking Room	NAD
AS-121009-JM-09A	Sprayed-On Fireproofing	A.H.U. Room - 2nd Floor	5.5%
AS-121009-JM-09B	Sprayed-On Fireproofing	A.H.U. Room - 2nd Floor	7.0%
AS-121009-JM-09C	Sprayed-On Fireproofing	A.H.U. Room - 2nd Floor	6.3%
AS-121009-JM-09D	Sprayed-On Fireproofing	A.H.U. Room - 2nd Floor	7.5%
AS-121009-JM-09E	Sprayed-On Fireproofing	A.H.U. Room - 2nd Floor	7.0%
AS-121009-JM-09F	Sprayed-On Fireproofing	A.H.U. Room - 2nd Floor	6.5%
AS-121009-JM-09G	Sprayed-On Fireproofing	A.H.U. Room - 2nd Floor	7.0%
AS-121009-JM-10A	Wall Plaster - Skim and Subcoat	1st Floor - Room 1	NAD
AS-121009-JM-10B	Wall Plaster - Skim and Subcoat	1st Floor - Room 1	NAD
AS-121009-JM-10C	Wall Plaster - Skim and Subcoat	1st Floor - Room 1	NAD
AS-121009-JM-10D	Wall Plaster - Skim and Subcoat	2nd Floor - Office 2	NAD
AS-121009-JM-10E	Wall Plaster - Skim and Subcoat	2nd Floor - Office 2	NAD
AS-121009-JM-10F	Wall Plaster - Skim and Subcoat	1st Floor - Room 1	NAD
AS-121009-JM-10G	Wall Plaster - Skim and Subcoat	1st Floor - Room 1	NAD
AS-121009-JM-11A	Ceiling Plaster - Skimcoat	2nd Floor - Women's Bathroom	NAD
AS-121009-JM-11B	Ceiling Plaster - Skimcoat	2nd Floor - Women's Bathroom	NAD
AS-121009-JM-11C	Ceiling Plaster - Skimcoat	2nd Floor - Women's Bathroom	NAD
AS-121009-JM-11D	Ceiling Plaster - Skimcoat	2nd Floor - Women's Bathroom	NAD
AS-121009-JM-11E	Ceiling Plaster - Skimcoat	2nd Floor - Women's Bathroom	NAD
AS-121009-JM-12A	Ceiling Plaster - Subcoat	2nd Floor - Women's Bathroom	NAD
AS-121009-JM-12B	Ceiling Plaster - Subcoat	2nd Floor - Women's Bathroom	NAD
AS-121009-JM-12C	Ceiling Plaster - Subcoat	2nd Floor - Women's Bathroom	NAD
AS-121009-JM-12D	Ceiling Plaster - Subcoat	2nd Floor - Women's Bathroom	NAD
AS-121009-JM-12E	Ceiling Plaster - Subcoat	2nd Floor - Women's Bathroom	NAD
AS-121009-JM-13A	Ceiling Plaster - Skimcoat	1st Floor - Room 1	NAD
AS-121009-JM-13B	Ceiling Plaster - Skimcoat	1st Floor - Room 1	NAD
AS-121009-JM-13C	Ceiling Plaster - Skimcoat	1st Floor - Room 1	NAD
AS-121009-JM-13D	Ceiling Plaster - Skimcoat	1st Floor - Room 1	NAD
AS-121009-JM-13E	Ceiling Plaster - Skimcoat	Exterior Soffit	NAD
AS-121009-JM-13F	Ceiling Plaster - Skimcoat	Exterior Soffit	NAD
AS-121009-JM-13G	Ceiling Plaster - Skimcoat	Exterior Soffit	NAD
AS-121009-JM-14A	Ceiling Plaster - Subcoat	1st Floor - Room 1	NAD



**TABLE 1**  
**ASBESTOS BULK SAMPLE SUMMARY**  
**Former Trailways Bus Terminal**  
**Albany, New York**  
**16433.1009.1106**

SAMPLE NUMBER	SUSPECT MATERIAL DESCRIPTION	SAMPLE LOCATION (ROOM NUMBER)	ASBESTOS CONTENT (%)
AS-121009-JM-14B	Ceiling Plaster - Subcoat	1st Floor - Room 1	NAD
AS-121009-JM-14C	Ceiling Plaster - Subcoat	1st Floor - Room 1	NAD
AS-121009-JM-14D	Ceiling Plaster - Subcoat	1st Floor - Room 1	NAD
AS-121009-JM-14E	Ceiling Plaster - Subcoat	Exterior Soffit	NAD
AS-121009-JM-14F	Ceiling Plaster - Subcoat	Exterior Soffit	NAD
AS-121009-JM-14G	Ceiling Plaster - Subcoat	Exterior Soffit	NAD
AS-121009-JM-15A	Decorative Block	1st Floor - Room 1	NAD
AS-121009-JM-15B	Decorative Block	1st Floor - Room 1	NAD
AS-121009-JM-16A	Block Mastic	1st Floor - Room 1	6.6%
AS-121009-JM-16B	Block Mastic	1st Floor - Room 1	N/APS
AS-121009-JM-17A	Terrazzo Flooring	1st Floor - Room 1	NAD
AS-121009-JM-17B	Terrazzo Flooring	1st Floor - Room 1	NAD
AS-121009-JM-18A	Laminate Wall Panel	1st Floor - Room 2	NAD
AS-121009-JM-18B	Laminate Wall Panel	1st Floor - Room 2	NAD
AS-121009-JM-19A	Mastic to Laminate Wall Panel	1st Floor - Room 2	NAD
AS-121009-JM-19B	Mastic to Laminate Wall Panel	1st Floor - Room 2	NAD
AS-121009-JM-20A	1" White Ceramic Wall Tile	2nd Floor - Women's Bathroom	NAD
AS-121009-JM-20B	1" White Ceramic Wall Tile	2nd Floor - Women's Bathroom	NAD
AS-121009-JM-21	Grout to 1" White Ceramic Wall Tile	2nd Floor - Women's Bathroom	NAD
AS-121009-JM-22A	Blue Ceramic Wall Tile	Cafeteria	NAD
AS-121009-JM-22B	Blue Ceramic Wall Tile	Cafeteria	NAD
AS-121009-JM-23A	Ceramic Tile Backing Material	Cafeteria	NAD
AS-121009-JM-23B	Ceramic Tile Backing Material	Cafeteria	NAD
AS-121009-JM-24A	Grout to Blue Ceramic Wall Tile	Cafeteria	NAD
AS-121009-JM-24B	Grout to Blue Ceramic Wall Tile	Cafeteria	NAD
AS-121009-JM-25A	4" White Ceramic Wall Tile	Kitchen	NAD
AS-121009-JM-25B	4" White Ceramic Wall Tile	Kitchen	NAD
AS-121009-JM-26A	Grout to 4" White Ceramic Wall Tile	Kitchen	NAD
AS-121009-JM-26B	Grout to 4" White Ceramic Wall Tile	Kitchen	NAD
AS-121009-JM-27	Mastic to 4" Ceramic Wall Tile	Kitchen	NAD
AS-121009-JM-28A	5" Clay Floor Tile	Kitchen	NAD
AS-121009-JM-28B	5" Clay Floor Tile	Kitchen	NAD
AS-121009-JM-29A	Grout to 5" Clay Floor Tile	Kitchen	NAD
AS-121009-JM-29B	Grout to 5" Clay Floor Tile	Kitchen	NAD
AS-121009-JM-30A	6" Ceramic Wall Tile	2nd Floor - Women's Bathroom	NAD
AS-121009-JM-30B	6" Ceramic Wall Tile	2nd Floor - Women's Bathroom	NAD
AS-121009-JM-31A	Grout to 6" Ceramic Wall Tile	2nd Floor - Women's Bathroom	NAD
AS-121009-JM-31B	Grout to 6" Ceramic Wall Tile	2nd Floor - Women's Bathroom	NAD
AS-121009-JM-32A	Ceramic Floor Tile	2nd Floor - Men's Bathroom	NAD
AS-121009-JM-32B	Ceramic Floor Tile	2nd Floor - Men's Bathroom	NAD
AS-121009-JM-33A	Grout to Ceramic Floor Tile	2nd Floor - Men's Bathroom	NAD
AS-121009-JM-33B	Grout to Ceramic Floor Tile	2nd Floor - Men's Bathroom	NAD
AS-121009-JM-34A	Mortar to Ceramic Floor Tile	2nd Floor - Men's Bathroom	NAD
AS-121009-JM-34B	Mortar to Ceramic Floor Tile	2nd Floor - Men's Bathroom	NAD
AS-121009-JM-35A	Black Coating on Block Wall	2nd Floor Air Plenum	13.2%
AS-121009-JM-35B	Black Coating on Block Wall	2nd Floor Air Plenum	11.2%
AS-121009-JM-35C	Black Coating on Block Wall	2nd Floor Air Plenum	10.8%
AS-121009-JM-35D	Black Coating on Block Wall	2nd Floor Air Plenum	10.3%
AS-121009-JM-35E	Black Coating on Block Wall	2nd Floor Air Plenum	11.3%
AS-121009-JM-36A	Black Mastic at Base of Wall	2nd Floor Air Plenum	NAD

**TABLE 1**  
**ASBESTOS BULK SAMPLE SUMMARY**  
**Former Trailways Bus Terminal**  
**Albany, New York**  
**16433.1009.1106**

SAMPLE NUMBER	SUSPECT MATERIAL DESCRIPTION	SAMPLE LOCATION (ROOM NUMBER)	ASBESTOS CONTENT (%)
AS-121009-JM-36B	Black Mastic at Base of Wall	2nd Floor Air Plenum	NAD
AS-121009-JM-37A	Poured Floor	Kitchen	NAD
AS-121009-JM-37B	Poured Floor	Kitchen	NAD
AS-121009-JM-38A	Wall Paper	Cafeteria	NAD
AS-121009-JM-38B	Wall Paper	Cafeteria	NAD
AS-121009-JM-39A	Mastic to Ceramic Wall Tile	2nd Floor - Women's Bathroom	NAD
AS-121009-JM-39B	Mastic to Ceramic Wall Tile	2nd Floor - Women's Bathroom	NAD
AS-121009-JM-40A	Wall Board - Outer Layer	Cafeteria	NAD
AS-121009-JM-40B	Wall Board - Outer Layer	Cafeteria	NAD
AS-121009-JM-41A	Mastic on Wall Board	Cafeteria	10.4%
AS-121009-JM-41B	Mastic on Wall Board	Cafeteria	NA/PS
AS-121009-JM-42A	1' x 1' Ceiling Tile	Office Hallway	NAD
AS-121009-JM-42B	1' x 1' Ceiling Tile	Office Hallway	NAD
AS-121009-JM-43A	Mastic to 1' x 1' Ceiling Tile	Office Hallway	NAD
AS-121009-JM-43B	Mastic to 1' x 1' Ceiling Tile	Office Hallway	NAD
AS-121009-JM-44A	12"x 12" Floor Tile	Cafeteria	10.7%
AS-121009-JM-44B	12"x 12" Floor Tile	Cafeteria	NA/PS
AS-121009-JM-45A	Mastic to 12"x 12" Floor Tile	Cafeteria	4.5%
AS-121009-JM-45B	Mastic to 12"x 12" Floor Tile	Cafeteria	NA/PS
AS-121009-JM-46A	Linoleum Countertop	Snack Shop	NAD
AS-121009-JM-46B	Linoleum Countertop	Snack Shop	NAD
AS-121009-JM-47A	12"x 12" Floor Tile	Snack Shop	NAD
AS-121009-JM-47B	12"x 12" Floor Tile	Snack Shop	NAD
AS-121009-JM-48	Mastic to 12"x 12" Floor Tile	Snack Shop	NAD
AS-121009-JM-49A	Linoleum Floor Tile	Snack Shop	NAD
AS-121009-JM-49B	Linoleum Floor Tile	Snack Shop	NAD
AS-121009-JM-50A	White 9"x 9" Floor Tile	Office #2	NAD
AS-121009-JM-50B	White 9"x 9" Floor Tile	Office #2	NAD
AS-121009-JM-51	Mastic to White 9"x 9" Floor Tile	Office #2	NAD
AS-121009-JM-52A	Blue 9"x 9" Floor Tile	Office #2	Trace
AS-121009-JM-52B	Blue 9"x 9" Floor Tile	Office #2	Trace
AS-121009-JM-53	Mastic to Blue 9"x 9" Floor Tile	Office #2	NAD
AS-121009-JM-54A	Beige 9"x 9" Floor Tile	Office Hallway	3.17%
AS-121009-JM-54B	Beige 9"x 9" Floor Tile	Office Hallway	NA/PS
AS-121009-JM-55A	Mastic to Beige 9"x 9" Floor Tile	Office Hallway	Trace
AS-121009-JM-55B	Mastic to Beige 9"x 9" Floor Tile	Office Hallway	Trace
AS-121009-JM-56A	Purple 9"x 9" Floor Tile	Office #1	3.36%
AS-121009-JM-56B	Purple 9"x 9" Floor Tile	Office #1	NA/PS
AS-121009-JM-57A	Mastic to Purple 9"x 9" Floor Tile	Office #1	NAD
AS-121009-JM-57B	Mastic to Purple 9"x 9" Floor Tile	Office #1	NAD
AS-121009-JM-58A	4" Brown Cove Base	Office #2	NAD
AS-121009-JM-58B	4" Brown Cove Base	Office #2	NAD
AS-121009-JM-59A	Mastic to 4" Brown Cove Base	Office #2	NAD
AS-121009-JM-59B	Mastic to 4" Brown Cove Base	Office #2	NAD
AS-121009-JM-60A	4" Black Cove Base	Smoking Room	NAD
AS-121009-JM-60B	4" Black Cove Base	Smoking Room	NAD
AS-121009-JM-61A	Mastic to Black Cove Base	Smoking Room	NAD
AS-121009-JM-61B	Mastic to Black Cove Base	Smoking Room	NAD
AS-121009-JM-62A	Mastic to Blue Carpet	Smoking Room	NAD
AS-121009-JM-62B	Mastic to Blue Carpet	Smoking Room	NAD
AS-121009-JM-63A	Mastic to Brown Carpet	Office Hallway	NAD
AS-121009-JM-63B	Mastic to Brown Carpet	Office Hallway	NAD
AS-121009-JM-64A	Built-Up Roof - Vapor Barrier	Roof Level - Field	NAD

**TABLE 1**  
**ASBESTOS BULK SAMPLE SUMMARY**  
**Former Trailways Bus Terminal**  
**Albany, New York**  
**16433.1009.1106**

SAMPLE NUMBER	SUSPECT MATERIAL DESCRIPTION	SAMPLE LOCATION (ROOM NUMBER)	ASBESTOS CONTENT (%)
AS-121009-JM-64B	Built-Up Roof - 5th Layer	Roof Level - Field	NAD
AS-121009-JM-64C	Built-Up Roof - 4th Layer	Roof Level - Field	NAD
AS-121009-JM-64D	Built-Up Roof - 3rd Layer	Roof Level - Field	NAD
AS-121009-JM-64E	Built-Up Roof - 2nd Layer	Roof Level - Field	NAD
AS-121009-JM-64F	Built-Up Roof - 1st Layer	Roof Level - Field	NAD
AS-121009-JM-64G	Built-Up Roof - Layer on Foam	Roof Level - Field	NAD
AS-121009-JM-64H	Built-Up Roof - Paralite Insulation	Roof Level - Field	NAD
AS-121009-JM-64I	Built-Up Roof - Insulation Beneath Rubber	Roof Level - Field	NAD
AS-121009-JM-65A	Built-Up Roof Flashing - 5th Layer	Roof Level - Edge Flashing	14.8%
AS-121009-JM-65B	Built-Up Roof Flashing - 4th Layer	Roof Level - Edge Flashing	NA/PS
AS-121009-JM-65C	Built-Up Roof Flashing - 3rd Layer	Roof Level - Edge Flashing	NA/PS
AS-121009-JM-65D	Built-Up Roof Flashing - 2nd Layer	Roof Level - Edge Flashing	NA/PS
AS-121009-JM-65E	Built-Up Roof Flashing - 1st Layer	Roof Level - Edge Flashing	NA/PS
AS-121009-JM-66A	Built-Up Roof Flashing - 4th Layer	Roof Level - Mech Unit Flashing	NA/PS
AS-121009-JM-66B	Built-Up Roof Flashing - 3rd Layer	Roof Level - Mech Unit Flashing	NA/PS
AS-121009-JM-66C	Built-Up Roof Flashing - 2nd Layer	Roof Level - Mech Unit Flashing	NA/PS
AS-121009-JM-66D	Built-Up Roof Flashing - 1st Layer	Roof Level - Mech Unit Flashing	NA/PS
AS-121009-JM-67A	Black Material on AHU Pipe	Roof Level	NAD
AS-121009-JM-67B	Black Material on AHU Pipe	Roof Level	NAD
AS-121009-JM-68A	Pitch Pocket	Mech Unit Anchor Point	1.9%
AS-121009-JM-68B	Pitch Pocket	Mech Unit Anchor Point	NA/PS
AS-121009-JM-69A	Kitchen Vent Caulk	Roof Level	2.8%
AS-121009-JM-69B	Kitchen Vent Caulk	Roof Level	NA/PS
AS-121009-JM-70A	Vibration Iso. Clothe	Roof Level	NAD
AS-121009-JM-70B	Vibration Iso. Clothe	Roof Level	NAD
AS-121009-JM-71A	Gray Flashing Caulk	Roof Level	8.5%
AS-121009-JM-71B	Gray Flashing Caulk	Roof Level	NA/PS
AS-121009-JM-72A	White Flashing Caulk	Roof Level	NA/PS
AS-121009-JM-72B	White Flashing Caulk	Roof Level	NA/PS
AS-121009-JM-73A	Black Flashing Caulk	Roof Level	NA/PS
AS-121009-JM-73B	Black Flashing Caulk	Roof Level	NA/PS
AS-121009-JM-74A	Interior Window Glazing Compound	Interior of Office #2	3.7%
AS-121009-JM-74B	Interior Window Glazing Compound	Interior of Office #2	NA/PS
AS-121009-JM-75A	Firewall Plaster - Single Layer	Office Hallway	NAD
AS-121009-JM-75B	Firewall Plaster - Single Layer	Office Hallway	NAD
AS-121009-JM-75C	Firewall Plaster - Single Layer	Office Hallway	NAD
AS-121009-JM-75D	Firewall Plaster - Single Layer	Office Hallway	NAD
AS-121009-JM-75E	Firewall Plaster - Single Layer	Office Hallway	NAD
NA / PS - Not Analyzed / Positive Stop			
NAD- No Asbestos Detected			

**TABLE 2**  
**ROOM BY ROOM INVENTORY**  
**Former Trailways Bus Terminal**  
**Albany, New York**

ROOM NAME / NUMBER	SUSPECT MATERIALS	ASBESTOS CONTENT (%)	FLOOR TILE (SF)	SPRAY-ON FIREPROOFING (SF)	PIPE FITTING INSULATION (EA)	PIPE INSULATION (LF)	ROOFING MATERIAL (SF)	MISCELLANEOUS MATERIAL (SFL/EA)
<b>Exterior of Building</b>								
Roofing System	Built-Up Roofing Material - Field	NAD						
	Built-Up Roofing Material - Perimeter Flashing	14.8%					1,410 sf	
	Built-Up Roofing Material - Mechanical Unit Flashing							
	Black Material on Roof-Mounted AHU Pipe	NAD						
Caulks and Sealants on Roof and Mechanical Equipment	Pitch Pocket at Anchor Points	1.9%						13 pitch pockets (1 sf per location)
	Kitchen Vent Caulk	2.8%						30 lf (2 vents total)
	Vibration Isolation Clothe	NAD						
	Gray Flashing Caulk	8.5%						200 lf (at perimeter flashings/coping stones)
	White Flashing Caulk							
Soffit Area Directly Beneath Cafeteria/Kitchen	Black Flashing Caulk	NAD						
	Soffit Plaster - Two Layers	NAD						
	Insulation Board Mastic (on exterior wall)	10.4%						576 sf (entire length of bldg)
<b>Interior of Building - First Floor</b>								
Room 1 - Main Room	Terrazzo Floor	NAD						
	Wall Plaster	NAD						
	Ceiling Plaster	NAD						
	Mudded Fitting Insulation	5%			21			
	Sprayed-On Fireproofing - On Metal Roof Deck and Structural Steel	7%		1,391				
Space Above Plaster Ceiling in Room 1	Decorative Wall Blocks	NAD						120 sf
	Mastic to Decorative Block	6.6%						
	Laminate Countertop	NAD						
	Mudded Fitting Insulation	5%			10			400 sf
	Mudded Fitting Insulation Debris							
Snack Shop	Plaster Ceiling	NAD						
	12"x 12" Linoleum Floor Tiles	NAD						
	12"x 12" Floor Tiles	NAD						
	Mastic to 12"x 12" Floor Tiles	NAD						
	Sheetrock Walls and Ceiling	NAD						
	Laminate Wall Paneling	NAD						
	Laminate Wall Panel Mastic	NAD						
	4" Brown Cove Base	NAD						
	Cove Base Mastic	NAD						

**TABLE 2**  
**ROOM BY ROOM INVENTORY**  
**Former Trailways Bus Terminal**  
**Albany, New York**

ROOM NAME / NUMBER	SUSPECT MATERIALS	ASBESTOS CONTENT (%)	FLOOR TILE (SF)	SPRAY-ON FIREPROOFING (SF)	PIPE FITTING INSULATION (EA)	PIPE INSULATION (LF)	ROOFING MATERIAL (SF)	MISCELLANEOUS MATERIAL (SFL/FEA)
Office	Terrazzo Floor	NAD						
	Ceiling Plaster	NAD						
	Sprayed-On Fireproofing - On Metal Roof Deck and Structural Steel	7%		154				
	1' x 1' Spine Ceiling Tile	NAD						
Security Office	Wall Plaster	NAD						
	Terrazzo Floor	NAD						
	Sprayed-On Fireproofing - On Metal Roof Deck and Structural Steel	7%		134				
	Mudded Fitting Insulation	5%			6			
Waiting Room	Terrazzo Floor	NAD						
	Sprayed-On Fireproofing - On Metal Roof Deck and Structural Steel	7%		405				
	Mudded Fitting Insulation	5%			12			
	Decorative Wall Blocks	NAD						250 sf
Back Hallway	Mastic to Decorative Block	6.6%						
	Terrazzo Floor	NAD						
	Ceiling Plaster	NAD						
	Mudded Fitting Insulation (assumed above plaster ceiling)	5%			4			
Stairs	Terrazzo Floor	NAD						
	Ceiling Plaster	NAD						
	Mudded Fitting Insulation				10			
	Mudded Fitting Insulation Debris	5%						50 sf (entire space)
Elevator Machine Room	Sprayed-On Fireproofing - On Metal Roof Deck and Structural Steel	7%		134				
	Mudded Fitting Insulation				12			
	Mudded Fitting Insulation Debris				13			
		5%			15			75 sf (entire room)
<b>Interior of Building - Second Floor</b>								
Open Room	Terrazzo Floor	NAD						
	1' x 1' Spine Ceiling Tile	NAD						
	Wall Plaster	NAD						
	Blue Carpet Mastic	NAD						
Smoking Room	Sheetrock Walls	NAD						
	Joint Compound	NAD						
	1' x 1' Spine Ceiling Tile	NAD						
	Interior Window Glazing Compound	3.8%						4 Windows (4'6" x 9' ea.)
	4" Black Cove Base	NAD						
	Cove Base Mastic	NAD						

**TABLE 2**  
**ROOM BY ROOM INVENTORY**  
**Former Trailways Bus Terminal**  
**Albany, New York**

ROOM NAME / NUMBER	SUSPECT MATERIALS	ASBESTOS CONTENT (%)	FLOOR TILE (SF)	SPRAY-ON FIREPROOFING (SF)	PIPE FITTING INSULATION (EA)	PIPE INSULATION (LF)	ROOFING MATERIAL (SF)	MISCELLANEOUS MATERIAL (SFL/FEA)
Electrical Room	Sheetrock Walls	NAD						
	Joint Compound	NAD						
	12" x 12" Floor Tiles	10.7%	2600					
Cafeteria	Mastic to 12" x 12" Floor Tiles	4.5%						
	1' x 1' Spline Ceiling Tile	NAD						
	Wall Plaster	NAD						
	Blue Ceramic Wall Tiles	NAD						
	Grout to Blue Ceramic Wall Tiles	NAD						
	Wall Insulation Board	NAD						
	Insulation Board Mastic (on exterior wall)	10.4%						2,016 sf 8 Windows (4'6" x 9' ea.)
AHU Room	Interior Window Glazing Compound	3.7%						
	Wall Paper	NAD						
	Mudded Fitting Insulation	5%			20			
	Sprayed-On Fireproofing - On Metal Roof Deck and Structural Steel			134				
	Sprayed-On Fireproofing Debris (debris was observed throughout the room: on the floor, mechanical units and piping, etc.)	7%						420 sf (entire room)
Air Plenum	Black Pipe Wrap	2.5%				8		275 sf
	Black Coating on Concrete Block Wall	13.2%						
	Sprayed-On Fireproofing - On Metal Roof Deck and Structural Steel	7%		134				
Elevator Hallway	Brown Carpet Mastic	NAD						
	Wall Plaster	NAD						
	1' x 1' Spline Ceiling Tile	NAD						
	Sprayed-On Fireproofing - On Metal Roof Deck and Structural Steel	7%		134				
	Sprayed-On Fireproofing Debris							
	Firewall Plaster (above ceiling)	NAD						380 sf (entire room)
	4" Black Cove Base	NAD						
	Cove Base Mastic	NAD						
	Duct Mastic	NAD						

**TABLE 2**  
**ROOM BY ROOM INVENTORY**  
 Former T-10 Bus Terminal  
 9W YC

ROOM NAME / NUMBER	SUSPECT MATERIALS	ASBESTOS CONTENT (%)	FILE	FIRE	PIPE FITTING INSULATION (LF)	ROOFING MATERIAL (SF)	MISCELLANEOUS MATERIAL (SFL/FEA)
Office #8	Brown Carpet Mastic	NAD					
	Beige 9"x 9" Floor Tile (beneath carpet)	3.17%	122				
	Mastic to Beige 9"x 9" Floor Tile	Trace					
	Wall Plaster	NAD					
	1' x 1' Spline Ceiling Tile	NAD					
Office Hallway	Sprayed-On Fireproofing - On Metal Roof Deck and Structural Steel	7%	134				
	Firewall Plaster (above ceiling)	NAD					
	4" Black Cove Base	NAD					
	Cove Base Mastic	NAD					
	Duct Mastic	NAD					
	Brown Carpet Mastic	NAD					
	4" Brown Cove Base	NAD					
	Cove Base Mastic	NAD					
	1' x 1' Spline Ceiling Tile	NAD					
	Firewall Plaster (above ceiling)	NAD					
	Mastic to 1' x 1' Ceiling Tile	NAD	200				
	Beige 9"x 9" Floor Tile (beneath carpet)	3.17%					
Office #1	Mastic to Beige 9"x 9" Floor Tile	Trace					
	Mudded Fitting Insulation (above ceiling)	7%			6		
	4" Brown Cove Base	NAD					
	Cove Base Mastic	NAD					
	Wall Plaster	NAD					
	1' x 1' Spline Ceiling Tile	NAD					
	Brown Carpet Mastic	NAD					
	Purple 9"x 9" Floor Tile (beneath carpet)	3.36%	145				
	Mastic to Purple 9"x 9" Floor Tile	NAD					2 Windows (4'6" x 9' ea.)
	Interior Window Glazing Compound	3.8%					
Office #2	White 9"x 9" Floor Tile (beneath carpet)	NAD					
	Blue 9"x 9" Floor Tile (beneath carpet)	Trace					
	Mastic to 9"x 9" Floor Tiles	NAD					
	Brown Carpet Mastic	NAD					
	Wall Plaster	NAD					
	1' x 1' Spline Ceiling Tile	NAD					
	Interior Window Glazing Compound	3.8%					3 Windows (4'6" x 9' ea.)
	4" Brown Cove Base	NAD					
	Cove Base Mastic	NAD					

**TABLE 2**  
**ROOM BY ROOM INVENTORY**  
**Former Trailways Bus Terminal**  
**Albany, New York**

ROOM NAME / NUMBER	SUSPECT MATERIALS	ASBESTOS CONTENT (%)	FLOOR TILE (SF)	SPRAY-ON FIREPROOFING (SF)	PIPE FITTING INSULATION (EA)	PIPE INSULATION (LF)	ROOFING MATERIAL (SF)	MISCELLANEOUS MATERIAL (SPL/FEA)
Office #3	Beige 9"x 9" Floor Tile (beneath carpet)	3.17%	105					
	Mastic to Beige 9"x 9" Floor Tile	Trace						
	Brown Carpet Mastic	NAD						
	4" Brown Cove Base	NAD						
	Cove Base Mastic	NAD						
	Wall Plaster	NAD						
Office #4	1' x 1' Spline Ceiling Tile	NAD						2 Windows (4'6" x 9' ea.)
	Interior Window Glazing Compound	3.8%						
	Brown Carpet Mastic	NAD						
	4" Brown Cove Base	NAD						
	Cove Base Mastic	NAD						
	Wall Plaster	NAD						
Office #5	1' x 1' Spline Ceiling Tile	NAD						3 Windows (4'6" x 9' ea.)
	Interior Window Glazing Compound	3.8%						
	Beige 9"x 9" Floor Tile	3.17%	122					
	Mastic to Beige 9"x 9" Floor Tile	Trace						
	4" Brown Cove Base	NAD						
	Cove Base Mastic	NAD						
Office #6	Wall Plaster	NAD						
	1' x 1' Spline Ceiling Tile	NAD						
	Beige 9"x 9" Floor Tile	3.17%	122					
	Mastic to Beige 9"x 9" Floor Tile	Trace						
	Brown Carpet Mastic	NAD						
	4" Brown Cove Base	NAD						
Office #7	Cove Base Mastic	NAD						
	Wall Plaster	NAD						
	1' x 1' Spline Ceiling Tile	NAD						
	Mudded Fitting Insulation	7%			4			
	Beige 9"x 9" Floor Tile	3.17%	122					
	Mastic to Beige 9"x 9" Floor Tile	Trace						
Kitchen Pantry	4" Brown Cove Base	NAD						
	Cove Base Mastic	NAD						
	Wall Plaster	NAD						
	1' x 1' Spline Ceiling Tile	NAD						
	Black Cove Base	NAD						
	Cove Base Mastic	NAD						
Kitchen Pantry	Wall Plaster	NAD						
	Ceiling Plaster	NAD						
	Beige 9"x 9" Floor Tile	3.17%	24					
	Mastic to Beige 9"x 9" Floor Tile	Trace						



**TABLE 2**  
**ROOM BY ROOM INVENTORY**  
**Former Trailways Bus Terminal**  
**Albany, New York**

ROOM NAME / NUMBER	SUSPECT MATERIALS	ASBESTOS CONTENT (%)	FLOOR AREA (sq ft)	PERCENT INSULATION (%)	ISOLATION (sq ft)	ROOFING MATERIAL (sq ft)	MISCELLANEOUS MATERIAL (SFL/FEA)
Kitchen	Poured Floor	NAD					
	Black Mastic at Base of Wall	NAD					
	Mudded Fitting Insulation (above ceiling)	7%		23			
	Mudded Fitting Insulation (in wall)	7%		5			
	Clay Floor Tile	NAD					
	Clay Floor Tile Grout	NAD					
	1' x 1' Spline Ceiling Tile	NAD					
Closet	Wall Plaster	NAD					
	4" White Ceramic Wall Tile	NAD					
	Grout to 4" White Ceramic Wall Tile	NAD					
	Ceiling Plaster	NAD					
	Ceiling Plaster	NAD					
	Wall Plaster	NAD					
	Mudded Fitting Insulation (above ceiling)	7%		6			
Men's Bathroom	1' x 1" Ceramic Floor Tiles	NAD					
	Ceramic Floor Tile Grout	NAD					
	Ceramic Floor Tile Mortar	NAD					
	6" x 6" Ceramic Wall Tiles	NAD					
	6" x 6" Ceramic Wall Tile Grout	NAD					
	1' x 1" Ceramic Wall Tiles	NAD					
	1' x 1" Ceramic Wall Tile Grout	NAD					
Pipe Chase #1	Mudded Fitting Insulation	7.0%		10			30 sf (entire chase)
	Mudded Fitting Insulation Debris						
Women's Bathroom	Ceiling Plaster	NAD					
	Wall Plaster	NAD					
	Mudded Fitting Insulation (above ceiling)	7%		6			
	1' x 1" Ceramic Floor Tiles	NAD					
	Ceramic Floor Tile Grout	NAD					
	Ceramic Floor Tile Mortar	NAD					
	6" x 6" Ceramic Wall Tiles	NAD					
Pipe Chase #2	6" x 6" Ceramic Wall Tile Grout	NAD					
	1' x 1" Ceramic Wall Tiles	NAD					
	1' x 1" Ceramic Wall Tile Grout	NAD					
Pipe Chase #3	Mudded Fitting Insulation	7.0%		4			30 sf (entire chase)
	Mudded Fitting Insulation Debris						
Pipe Chase #3	Mudded Fitting Insulation	7.0%		6			20 sf (entire chase)
	Mudded Fitting Insulation Debris						

**APPENDIX A**  
**Photo Log**

**Former Trailways Bus Terminal Asbestos-Containing Materials Survey**



**Photo 1 – Rubber Roof with Rigid Insulation and Built-Up Roofing Layers Beneath**



**Photo 2 – Roof-Mounted Mechanical Unit with Asbestos-Containing Caulk at Seams**



## Former Trailways Bus Terminal Asbestos-Containing Materials Survey



**Photo 3 – Asbestos-Containing Mastic is Located Behind the Decorative Wall Blocks Shown Here**

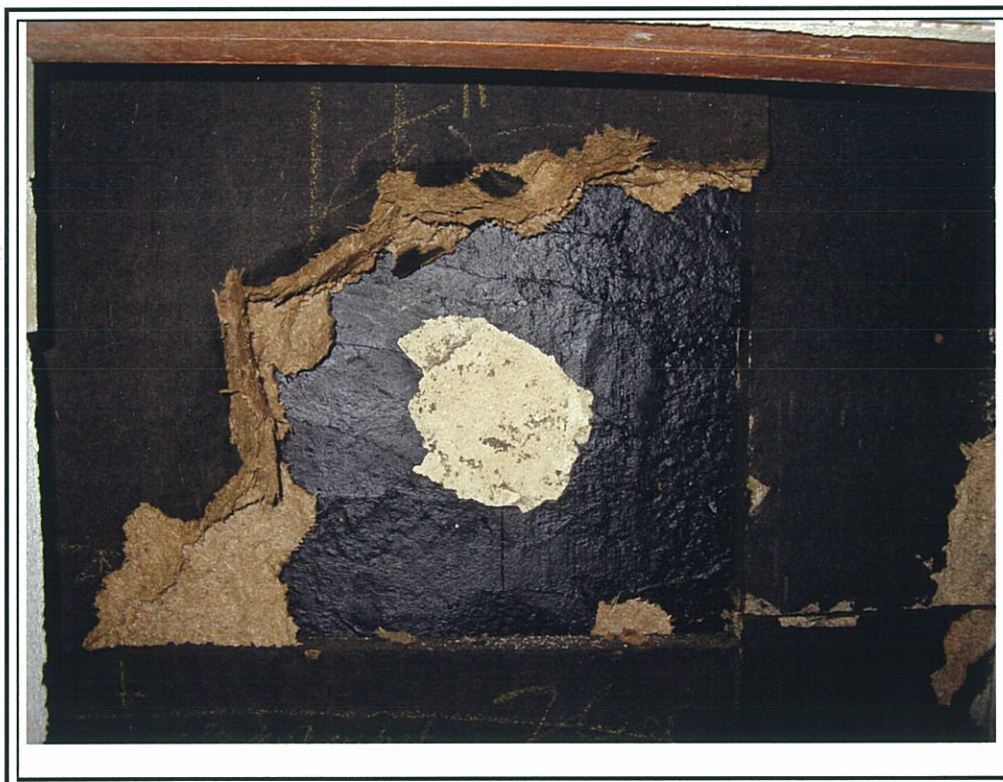

**Photo 4 – Asbestos-Containing Black Mastic Behind Wallboard Insulation Within The South Wall in the Cafeteria**



**Former Trailways Bus Terminal Asbestos-Containing Materials Survey**



**Photo 5 – Asbestos-Containing Mudded Fitting Insulation on Sanitary Pipes in the Second Floor Men's Room Chase**



**Photo 6 – Asbestos-Containing Mudded Fitting Insulation Above the Ceiling in Room 1 on the First Floor with Sprayed-On Fireproofing on the Structural Steel and Ceiling Deck Above**



**Former Trailways Bus Terminal Asbestos-Containing Materials Survey**



**Photo 7 – Asbestos-Containing Sprayed-On Fireproofing on Structural Steel and Associated Debris on Top Side of Mechanical Ductwork in the Second Floor AHU Room**



**Photo 8 – Asbestos-Containing Sprayed-On Fireproofing on Metal Roof Deck and Structural Steel in the Second Floor Elevator Hallway**

**APPENDIX B**  
**Asbestos Bulk Sample Analysis**



**AmeriSci Boston**

8 SCHOOL ST.

WEYMOUTH, MA 02189

TEL: (781) 337-9334 • FAX: (781) 337-7642

## PLM Bulk Asbestos Report

Clough, Harbour & Associates

Attn: Seth Fowler

3 Winners Circle

Albany, NY 12205

Date Received 12/11/09

Date Examined 12/11/09

ELAP # 10982

AmeriSci Job # 509121088

P.O. #

Page 1 of 34

RE: Former Trailways Bus Station; Broadway Albany, NY

Client No. / HGA	Lab No.	Asbestos Present	Total % Asbestos
01A 1 Location: 2nd Floor Chase	509121088-01	Yes	7 % (ELAP 198.1; 400pc) by Ivan H Reyes on 12/11/09
Analyst Description: Beige, Homogeneous, Fibrous, Mudded Fitting Insulation Asbestos Types: Chrysotile 7.0 % Other Material: Cellulose Trace, Fibrous glass 35 %, Non-fibrous 58 %			
01B 1 Location: 2nd Floor Chase	509121088-02		NA/PS
Analyst Description: Mudded Fitting Insulation Asbestos Types: Other Material:			
01C 1 Location: 2nd Floor Chase	509121088-03		NA/PS
Analyst Description: Mudded Fitting Insulation Asbestos Types: Other Material:			
02A 2 Location: A.H.U. Room	509121088-04	Yes	5 % (ELAP 198.1; 400pc) by Ivan H Reyes on 12/11/09
Analyst Description: Beige/Yellow, Homogeneous, Fibrous, Mudded Fitting Insulation Asbestos Types: Chrysotile 5.0 % Other Material: Cellulose Trace, Fibrous glass 55 %, Non-fibrous 40 %			
02B 2 Location: A.H.U. Room	509121088-05		NA/PS
Analyst Description: Mudded Fitting Insulation Asbestos Types: Other Material:			

See Reporting notes on last page



**PLM Bulk Asbestos Report**

Former Trailways Bus Station; Broadway Albany, NY

Client No. / HGA	Lab No.	Asbestos Present	Total % Asbestos
02C 2 Location: A.H.U. Room	509121088-06		NA/PS
Analyst Description: Mudded Fitting Insulation Asbestos Types: Other Material:			
03A 3 Location: A.H.U. Room	509121088-07	Yes	2.5 % (by NYS ELAP 198.6) by Ivan H Reyes on 12/15/09
Analyst Description: Black, Homogeneous, Fibrous, Pipe Wrap Asbestos Types: Chrysotile 2.5 % Other Material: Non-fibrous 9.9 %			
03B 3 Location: A.H.U. Room	509121088-08		NA/PS
Analyst Description: Pipe Wrap Asbestos Types: Other Material:			
03C 3 Location: A.H.U. Room	509121088-09		NA/PS
Analyst Description: Pipe Wrap Asbestos Types: Other Material:			
04A 4 Location: A.H.U. Room	509121088-10	No	NAD (by NYS ELAP 198.6) by Ivan H Reyes on 12/15/09
Analyst Description: Black/Tan, Heterogeneous, Fibrous, Fiberglass Paper Mastic Asbestos Types: Other Material: Non-fibrous 3.2 %			
04B 4 Location: A.H.U. Room	509121088-11	No	NAD (by NYS ELAP 198.6) by Ivan H Reyes on 12/15/09
Analyst Description: Black/Tan, Heterogeneous, Fibrous, Fiberglass Paper Mastic Asbestos Types: Other Material: Non-fibrous 11.1 %			

**PLM Bulk Asbestos Report**

Former Trailways Bus Station; Broadway Albany, NY

Client No. / HGA	Lab No.	Asbestos Present	Total % Asbestos
05A 5 Location: A.H.U. Room	509121088-12	No	NAD (by NYS ELAP 198.6) by Ivan H Reyes on 12/15/09
Analyst Description: Yellow, Homogeneous, Fibrous, Duct Insulation Mastic Asbestos Types: Other Material: Fibrous glass 2 %, Non-fibrous 14.3 %			
05B 5 Location: A.H.U. Room	509121088-13	No	NAD (by NYS ELAP 198.6) by Ivan H Reyes on 12/15/09
Analyst Description: Yellow, Homogeneous, Fibrous, Duct Insulation Mastic Asbestos Types: Other Material: Fibrous glass 6 %, Non-fibrous 36.6 %			
06A 6 Location: Exterior - Soffit	509121088-14	No	NAD (by NYS ELAP 198.6) by Ivan H Reyes on 12/15/09
Analyst Description: Tan/Black, Heterogeneous, Fibrous, Fiberglass Batt Ins. Paper Asbestos Types: Other Material: Non-fibrous 1.9 %			
06B 6 Location: Exterior - Soffit	509121088-15	No	NAD (by NYS ELAP 198.6) by Ivan H Reyes on 12/15/09
Analyst Description: Tan/Black, Heterogeneous, Fibrous, Fiberglass Batt Ins. Paper Asbestos Types: Other Material: Fibrous glass Trace, Non-fibrous 5.6 %			
07A 7 Location: 2nd Floor Front Office	509121088-16	No	NAD (by NYS ELAP 198.1) by Ivan H Reyes on 12/11/09
Analyst Description: Off-White, Homogeneous, Fibrous, Sheetrock Asbestos Types: Other Material: Cellulose 4 %, Non-fibrous 96 %			
07B 7 Location: 2nd Floor Front Office	509121088-17	No	NAD (by NYS ELAP 198.1) by Ivan H Reyes on 12/11/09
Analyst Description: Off-White, Homogeneous, Fibrous, Sheetrock Asbestos Types: Other Material: Cellulose 5 %, Non-fibrous 95 %			

**PLM Bulk Asbestos Report**

Former Trailways Bus Station; Broadway Albany, NY

Client No. / HGA	Lab No.	Asbestos Present	Total % Asbestos
08A 8	509121088-18 Location: 2nd Floor Front Office	No	NAD (by NYS ELAP 198.1) by Ivan H Reyes on 12/11/09
Analyst Description: White, Homogeneous, Non-Fibrous, Joint Compound Asbestos Types: Other Material: Cellulose Trace, Non-fibrous 100 %			
08B 8	509121088-19 Location: 2nd Floor Front Office	No	NAD (by NYS ELAP 198.1) by Ivan H Reyes on 12/11/09
Analyst Description: White, Homogeneous, Non-Fibrous, Joint Compound Asbestos Types: Other Material: Cellulose Trace, Non-fibrous 100 %			
09A 9	509121088-20 Location: A.H.U. Room	Yes	5.5 % (ELAP 198.1; 400pc) by Ivan H Reyes on 12/11/09
Analyst Description: Beige, Homogeneous, Fibrous, Spray-On Fireproofing Asbestos Types: Chrysotile 5.5 % Other Material: Cellulose Trace, Non-fibrous 94.5 %			
09B 9	509121088-21 Location: A.H.U. Room	Yes	7 % (ELAP 198.1; 400pc) by Ivan H Reyes on 12/11/09
Analyst Description: Beige, Homogeneous, Fibrous, Spray-On Fireproofing Asbestos Types: Chrysotile 7.0 % Other Material: Cellulose Trace, Non-fibrous 93 %			
09C 9	509121088-22 Location: A.H.U. Room	Yes	6.3 % (ELAP 198.1; 400pc) by Ivan H Reyes on 12/11/09
Analyst Description: Beige, Homogeneous, Fibrous, Spray-On Fireproofing Asbestos Types: Chrysotile 6.3 % Other Material: Cellulose Trace, Non-fibrous 93.7 %			
09D 9	509121088-23 Location: A.H.U. Room	Yes	7.5 % (ELAP 198.1; 400pc) by Ivan H Reyes on 12/11/09
Analyst Description: Beige, Homogeneous, Fibrous, Spray-On Fireproofing Asbestos Types: Chrysotile 7.5 % Other Material: Cellulose Trace, Non-fibrous 92.5 %			

**PLM Bulk Asbestos Report**

Former Trailways Bus Station; Broadway Albany, NY

Client No. / HGA	Lab No.	Asbestos Present	Total % Asbestos
09E 9 Location: A.H.U. Room	509121088-24	Yes	7 % (ELAP 198.1; 400pc) by Ivan H Reyes on 12/11/09
<b>Analyst Description:</b> Beige, Homogeneous, Fibrous, Spray-On Fireproofing <b>Asbestos Types:</b> Chrysotile 7.0 % <b>Other Material:</b> Cellulose Trace, Non-fibrous 93 %			
09F 9 Location: A.H.U. Room	509121088-25	Yes	6.5 % (ELAP 198.1; 400pc) by Ivan H Reyes on 12/11/09
<b>Analyst Description:</b> Beige, Homogeneous, Fibrous, Spray-On Fireproofing <b>Asbestos Types:</b> Chrysotile 6.5 % <b>Other Material:</b> Cellulose Trace, Non-fibrous 93.5 %			
09G 9 Location: A.H.U. Room	509121088-26	Yes	7 % (ELAP 198.1; 400pc) by Ivan H Reyes on 12/11/09
<b>Analyst Description:</b> Beige, Homogeneous, Fibrous, Spray-On Fireproofing <b>Asbestos Types:</b> Chrysotile 7.0 % <b>Other Material:</b> Cellulose Trace, Non-fibrous 93 %			
10A 10 Location: 1st Floor	509121088-27.1	No	NAD (by NYS ELAP 198.1) by Ivan H Reyes on 12/11/09
<b>Analyst Description:</b> White, Homogeneous, Non-Fibrous, Wall Plaster- 2 Coats-Skim+Sub <b>Asbestos Types:</b> <b>Other Material:</b> Non-fibrous 100 % <b>Comment:</b> Skim Coat			
10A 10 Location: 1st Floor	509121088-27.2	No	NAD (by NYS ELAP 198.1) by Ivan H Reyes on 12/11/09
<b>Analyst Description:</b> Brown, Homogeneous, Non-Fibrous, Wall Plaster- 2 Coats-Skim+Sub <b>Asbestos Types:</b> <b>Other Material:</b> Cellulose Trace, Non-fibrous 100 % <b>Comment:</b> Base Coat			

**PLM Bulk Asbestos Report**

Former Trailways Bus Station; Broadway Albany, NY

Client No. / HGA	Lab No.	Asbestos Present	Total % Asbestos
10B 10 Location: 1st Floor	509121088-28.1	No	NAD (by NYS ELAP 198.1) by Ivan H Reyes on 12/11/09
Analyst Description: White, Homogeneous, Non-Fibrous, Wall Plaster- 2 Coats-Skim+Sub Asbestos Types: Other Material: Non-fibrous 100 % Comment: Skim Coat			
10B 10 Location: 1st Floor	509121088-28.2	No	NAD (by NYS ELAP 198.1) by Ivan H Reyes on 12/11/09
Analyst Description: Brown, Homogeneous, Non-Fibrous, Wall Plaster- 2 Coats-Skim+Sub Asbestos Types: Other Material: Cellulose Trace, Non-fibrous 100 % Comment: Base Coat			
10C 10 Location: 1st Floor	509121088-29.1	No	NAD (by NYS ELAP 198.1) by Ivan H Reyes on 12/11/09
Analyst Description: White, Homogeneous, Non-Fibrous, Wall Plaster- 2 Coats-Skim+Sub Asbestos Types: Other Material: Non-fibrous 100 % Comment: Skim Coat			
10C 10 Location: 1st Floor	509121088-29.2	No	NAD (by NYS ELAP 198.1) by Ivan H Reyes on 12/11/09
Analyst Description: Brown, Homogeneous, Non-Fibrous, Wall Plaster- 2 Coats-Skim+Sub Asbestos Types: Other Material: Cellulose Trace, Non-fibrous 100 % Comment: Base Coat			
10D 10 Location: 2nd Floor	509121088-30.1	No	NAD (by NYS ELAP 198.1) by Ivan H Reyes on 12/11/09
Analyst Description: White, Homogeneous, Non-Fibrous, Wall Plaster- 2 Coats-Skim+Sub Asbestos Types: Other Material: Non-fibrous 100 % Comment: Skim Coat			

Client Name: Clough, Harbour &amp; Associates

**PLM Bulk Asbestos Report**

Former Trailways Bus Station; Broadway Albany, NY

Client No. / HGA	Lab No.	Asbestos Present	Total % Asbestos
10D 10 Location: 2nd Floor	509121088-30.2	No	NAD (by NYS ELAP 198.1) by Ivan H Reyes on 12/11/09
Analyst Description: Brown, Homogeneous, Non-Fibrous, Wall Plaster- 2 Coats-Skim+Sub Asbestos Types: Other Material: Cellulose Trace, Non-fibrous 100 % Comment: Base Coat			
10E 10 Location: 2nd Floor	509121088-31.1	No	NAD (by NYS ELAP 198.1) by Ivan H Reyes on 12/11/09
Analyst Description: White, Homogeneous, Non-Fibrous, Wall Plaster- 2 Coats-Skim+Sub Asbestos Types: Other Material: Non-fibrous 100 % Comment: Skim Coat			
10E 10 Location: 2nd Floor	509121088-31.2	No	NAD (by NYS ELAP 198.1) by Ivan H Reyes on 12/11/09
Analyst Description: Brown, Homogeneous, Non-Fibrous, Wall Plaster- 2 Coats-Skim+Sub Asbestos Types: Other Material: Cellulose Trace, Non-fibrous 100 % Comment: Base Coat			
10F 10 Location: 1st Floor	509121088-32.1	No	NAD (by NYS ELAP 198.1) by Ivan H Reyes on 12/11/09
Analyst Description: White, Homogeneous, Non-Fibrous, Wall Plaster- 2 Coats-Skim+Sub Asbestos Types: Other Material: Non-fibrous 100 % Comment: Skim Coat			
10F 10 Location: 1st Floor	509121088-32.2	No	NAD (by NYS ELAP 198.1) by Ivan H Reyes on 12/11/09
Analyst Description: Brown, Homogeneous, Non-Fibrous, Wall Plaster- 2 Coats-Skim+Sub Asbestos Types: Other Material: Cellulose Trace, Non-fibrous 100 % Comment: Base Coat			

**PLM Bulk Asbestos Report**

Former Trailways Bus Station; Broadway Albany, NY

Client No. / HGA	Lab No.	Asbestos Present	Total % Asbestos
10G 10 Location: 1st Floor	509121088-33.1	No	NAD (by NYS ELAP 198.1) by Ivan H Reyes on 12/11/09
Analyst Description: White, Homogeneous, Non-Fibrous, Wall Plaster- 2 Coats-Skim+Sub Asbestos Types: Other Material: Non-fibrous 100 % Comment: Skim Coat			
10G 10 Location: 1st Floor	509121088-33.2	No	NAD (by NYS ELAP 198.1) by Ivan H Reyes on 12/11/09
Analyst Description: Brown, Homogeneous, Non-Fibrous, Wall Plaster- 2 Coats-Skim+Sub Asbestos Types: Other Material: Cellulose Trace, Non-fibrous 100 % Comment: Base Coat			
11A 11 Location: 2nd Floor Women's Room	509121088-34	No	NAD (by NYS ELAP 198.1) by Ivan H Reyes on 12/11/09
Analyst Description: White, Homogeneous, Non-Fibrous, Ceiling Plaster - Skimcoat Asbestos Types: Other Material: Non-fibrous 100 %			
11B 11 Location: 2nd Floor Women's Room	509121088-35	No	NAD (by NYS ELAP 198.1) by Ivan H Reyes on 12/11/09
Analyst Description: White, Homogeneous, Non-Fibrous, Ceiling Plaster - Skimcoat Asbestos Types: Other Material: Non-fibrous 100 %			
11C 11 Location: 2nd Floor Women's Room	509121088-36	No	NAD (by NYS ELAP 198.1) by Ivan H Reyes on 12/11/09
Analyst Description: White, Homogeneous, Non-Fibrous, Ceiling Plaster - Skimcoat Asbestos Types: Other Material: Non-fibrous 100 %			

**PLM Bulk Asbestos Report**

Former Trailways Bus Station; Broadway Albany, NY

Client No. / HGA	Lab No.	Asbestos Present	Total % Asbestos
11D 11	509121088-37 Location: 2nd Floor Women's Room	No	NAD (by NYS ELAP 198.1) by Ivan H Reyes on 12/11/09
Analyst Description: White, Homogeneous, Non-Fibrous, Ceiling Plaster - Skimcoat Asbestos Types: Other Material: Non-fibrous 100 %			
11E 11	509121088-38 Location: 2nd Floor Women's Room	No	NAD (by NYS ELAP 198.1) by Ivan H Reyes on 12/11/09
Analyst Description: White, Homogeneous, Non-Fibrous, Ceiling Plaster - Skimcoat Asbestos Types: Other Material: Non-fibrous 100 %			
12A 12	509121088-39 Location: 2nd Floor Women's Room	No	NAD (by NYS ELAP 198.1) by Ivan H Reyes on 12/11/09
Analyst Description: Brown, Homogeneous, Non-Fibrous, Cementitious, Ceiling Plaster - Subcoat Asbestos Types: Other Material: Cellulose Trace, Non-fibrous 100 %			
12B 12	509121088-40 Location: 2nd Floor Women's Room	No	NAD (by NYS ELAP 198.1) by Ivan H Reyes on 12/11/09
Analyst Description: Brown, Homogeneous, Non-Fibrous, Cementitious, Ceiling Plaster - Subcoat Asbestos Types: Other Material: Cellulose Trace, Non-fibrous 100 %			
12C 12	509121088-41 Location: 2nd Floor Women's Room	No	NAD (by NYS ELAP 198.1) by Ivan H Reyes on 12/11/09
Analyst Description: Brown, Homogeneous, Non-Fibrous, Cementitious, Ceiling Plaster - Subcoat Asbestos Types: Other Material: Cellulose Trace, Non-fibrous 100 %			
12D 12	509121088-42 Location: 2nd Floor Women's Room	No	NAD (by NYS ELAP 198.1) by Ivan H Reyes on 12/11/09
Analyst Description: Brown, Homogeneous, Non-Fibrous, Cementitious, Ceiling Plaster - Subcoat Asbestos Types: Other Material: Cellulose Trace, Non-fibrous 100 %			



**PLM Bulk Asbestos Report**

Former Trailways Bus Station; Broadway Albany, NY

Client No. / HGA	Lab No.	Asbestos Present	Total % Asbestos
12E 12 Location: 2nd Floor Women's Room	509121088-43	No	NAD (by NYS ELAP 198.1) by Ivan H Reyes on 12/11/09
Analyst Description: Brown, Homogeneous, Non-Fibrous, Cementitious, Ceiling Plaster - Subcoat Asbestos Types: Other Material: Cellulose Trace, Non-fibrous 100 %			
13A 13 Location: 1st Floor	509121088-44	No	NAD (by NYS ELAP 198.1) by Ivan H Reyes on 12/11/09
Analyst Description: White, Homogeneous, Non-Fibrous, Ceiling Plaster - Skim Asbestos Types: Other Material: Cellulose Trace, Non-fibrous 100 %			
13B 13 Location: 1st Floor	509121088-45	No	NAD (by NYS ELAP 198.1) by Ivan H Reyes on 12/11/09
Analyst Description: White, Homogeneous, Non-Fibrous, Ceiling Plaster - Skim Asbestos Types: Other Material: Cellulose Trace, Non-fibrous 100 %			
13C 13 Location: 1st Floor	509121088-46	No	NAD (by NYS ELAP 198.1) by Ivan H Reyes on 12/11/09
Analyst Description: White, Homogeneous, Non-Fibrous, Ceiling Plaster - Skim Asbestos Types: Other Material: Cellulose Trace, Non-fibrous 100 %			
13D 13 Location: 1st Floor	509121088-47	No	NAD (by NYS ELAP 198.1) by Ivan H Reyes on 12/11/09
Analyst Description: White, Homogeneous, Non-Fibrous, Ceiling Plaster - Skim Asbestos Types: Other Material: Cellulose Trace, Non-fibrous 100 %			
13E 13 Location: Exterior - Soffit	509121088-48	No	NAD (by NYS ELAP 198.1) by Ivan H Reyes on 12/11/09
Analyst Description: White, Homogeneous, Non-Fibrous, Ceiling Plaster - Skim Asbestos Types: Other Material: Cellulose Trace, Non-fibrous 100 %			

**PLM Bulk Asbestos Report**

Former Trailways Bus Station; Broadway Albany, NY

Client No. / HGA	Lab No.	Asbestos Present	Total % Asbestos
13F 13 Location: Exterior - Soffit	509121088-49	No	NAD (by NYS ELAP 198.1) by Ivan H Reyes on 12/11/09
Analyst Description: White, Homogeneous, Non-Fibrous, Ceiling Plaster - Skim Asbestos Types: Other Material: Cellulose Trace, Non-fibrous 100 %			
13G 13 Location: Exterior - Soffit	509121088-50	No	NAD (by NYS ELAP 198.1) by Ivan H Reyes on 12/11/09
Analyst Description: White, Homogeneous, Non-Fibrous, Ceiling Plaster - Skim Asbestos Types: Other Material: Cellulose Trace, Non-fibrous 100 %			
14A 14 Location: 1st Floor	509121088-51	No	NAD (by NYS ELAP 198.1) by Ivan H Reyes on 12/11/09
Analyst Description: Brown, Homogeneous, Non-Fibrous, Ceiling Plaster - Subcoat Asbestos Types: Other Material: Cellulose Trace, Non-fibrous 100 %			
14B 14 Location: 1st Floor	509121088-52	No	NAD (by NYS ELAP 198.1) by Ivan H Reyes on 12/11/09
Analyst Description: Brown, Homogeneous, Non-Fibrous, Ceiling Plaster - Subcoat Asbestos Types: Other Material: Cellulose Trace, Non-fibrous 100 %			
14C 14 Location: 1st Floor	509121088-53	No	NAD (by NYS ELAP 198.1) by Ivan H Reyes on 12/11/09
Analyst Description: Brown, Homogeneous, Non-Fibrous, Ceiling Plaster - Subcoat Asbestos Types: Other Material: Cellulose Trace, Non-fibrous 100 %			
14D 14 Location: 1st Floor	509121088-54	No	NAD (by NYS ELAP 198.1) by Ivan H Reyes on 12/11/09
Analyst Description: Brown, Homogeneous, Non-Fibrous, Ceiling Plaster - Subcoat Asbestos Types: Other Material: Cellulose Trace, Non-fibrous 100 %			

**PLM Bulk Asbestos Report**

Former Trailways Bus Station; Broadway Albany, NY

Client No. / HGA	Lab No.	Asbestos Present	Total % Asbestos
14E 14	509121088-55 Location: Exterior - Soffit	No	NAD (by NYS ELAP 198.1) by Ivan H Reyes on 12/11/09
Analyst Description: Brown, Homogeneous, Non-Fibrous, Ceiling Plaster - Subcoat Asbestos Types: Other Material: Cellulose Trace, Non-fibrous 100 %			
14F 14	509121088-56 Location: Exterior - Soffit	No	NAD (by NYS ELAP 198.1) by Ivan H Reyes on 12/11/09
Analyst Description: Brown, Homogeneous, Non-Fibrous, Ceiling Plaster - Subcoat Asbestos Types: Other Material: Cellulose Trace, Non-fibrous 100 %			
14G 14	509121088-57 Location: Exterior - Soffit	No	NAD (by NYS ELAP 198.1) by Ivan H Reyes on 12/11/09
Analyst Description: Brown, Homogeneous, Non-Fibrous, Ceiling Plaster - Subcoat Asbestos Types: Other Material: Cellulose Trace, Non-fibrous 100 %			
15A 15	509121088-58 Location: 1st Floor Entrance	No	NAD (by NYS ELAP 198.1) by Ivan H Reyes on 12/11/09
Analyst Description: White/Brown, Homogeneous, Non-Fibrous, Cementitious, Decorative Block Asbestos Types: Other Material: Non-fibrous 100 %			
15B 15	509121088-59 Location: 1st Floor Entrance	No	NAD (by NYS ELAP 198.1) by Ivan H Reyes on 12/11/09
Analyst Description: White/Brown, Homogeneous, Non-Fibrous, Cementitious, Decorative Block Asbestos Types: Other Material: Non-fibrous 100 %			
16A 16	509121088-60 Location: 1st Floor Entrance	Yes	6.6 % (by NYS ELAP 198.6) by Ivan H Reyes on 12/15/09
Analyst Description: Beige, Homogeneous, Fibrous, Block Mastic Asbestos Types: Chrysotile 6.6 % Other Material: Non-fibrous 29.8 %			

**PLM Bulk Asbestos Report**

Former Trailways Bus Station; Broadway Albany, NY

Client No. / HGA	Lab No.	Asbestos Present	Total % Asbestos
16B 16	509121088-61 Location: 1st Floor Entrance		NA/PS
Analyst Description: Block Mastic Asbestos Types: Other Material:			
17A 17	509121088-62 Location: 1st Floor Entrance	No	NAD (by NYS ELAP 198.1) by Ivan H Reyes on 12/11/09
Analyst Description: Grey/White, Homogeneous, Non-Fibrous, Cementitious, Terrazzo Flooring Asbestos Types: Other Material: Non-fibrous 100 %			
17B 17	509121088-63 Location: 1st Floor Entrance	No	NAD (by NYS ELAP 198.1) by Ivan H Reyes on 12/11/09
Analyst Description: Grey/White, Homogeneous, Non-Fibrous, Cementitious, Terrazzo Flooring Asbestos Types: Other Material: Non-fibrous 100 %			
18A 18	509121088-64 Location: Room 2	No	NAD (by NYS ELAP 198.1) by Ivan H Reyes on 12/11/09
Analyst Description: White/Gold, Homogeneous, Fibrous, Laminate Wall Panel Asbestos Types: Other Material: Cellulose 90 %, Non-fibrous 10 %			
18B 18	509121088-65 Location: Room 2	No	NAD (by NYS ELAP 198.1) by Ivan H Reyes on 12/11/09
Analyst Description: White/Gold, Homogeneous, Fibrous, Laminate Wall Panel Asbestos Types: Other Material: Cellulose 90 %, Non-fibrous 10 %			
19A 19	509121088-66 Location: Room 2	No	NAD (by NYS ELAP 198.6) by Ivan H Reyes on 12/15/09
Analyst Description: Tan, Homogeneous, Non-Fibrous, Laminate Wall Panel Mastic Asbestos Types: Other Material: Non-fibrous 42.7 %			

**PLM Bulk Asbestos Report**

Former Trailways Bus Station; Broadway Albany, NY

Client No. / HGA	Lab No.	Asbestos Present	Total % Asbestos
19B 19 Location: Room 2	509121088-67	No	NAD (by NYS ELAP 198.6) by Ivan H Reyes on 12/15/09
Analyst Description: Tan, Homogeneous, Non-Fibrous, Laminate Wall Panel Mastic Asbestos Types: Other Material: Non-fibrous 11.8 %			
20A 20 Location: 2nd Floor Women's Room	509121088-68	No	NAD (by NYS ELAP 198.1) by Ivan H Reyes on 12/11/09
Analyst Description: White, Homogeneous, Non-Fibrous, 1" Ceramic Wall Tile Asbestos Types: Other Material: Non-fibrous 100 %			
20B 20 Location: 2nd Floor Women's Room	509121088-69	No	NAD (by NYS ELAP 198.1) by Ivan H Reyes on 12/11/09
Analyst Description: White, Homogeneous, Non-Fibrous, 1" Ceramic Wall Tile Asbestos Types: Other Material: Non-fibrous 100 %			
21 Location: 2nd Floor Women's Room	509121088-70	No	NAD (by NYS ELAP 198.6) by Ivan H Reyes on 12/15/09
Analyst Description: Cream, Homogeneous, Non-Fibrous, 1" Ceramic Wall Tile Grout Asbestos Types: Other Material: Non-fibrous 10.7 % Comment: Sample Appears To Be Adhesive Material			
22A 22 Location: Cafeteria	509121088-71	No	NAD (by NYS ELAP 198.1) by Ivan H Reyes on 12/11/09
Analyst Description: Blue, Homogeneous, Non-Fibrous, Ceramic Tile Wall Asbestos Types: Other Material: Non-fibrous 100 %			

**PLM Bulk Asbestos Report**

Former Trailways Bus Station; Broadway Albany, NY

Client No. / HGA	Lab No.	Asbestos Present	Total % Asbestos
22B 22 Location: Cafeteria	509121088-72	No	NAD (by NYS ELAP 198.1) by Ivan H Reyes on 12/11/09
Analyst Description: Blue, Homogeneous, Non-Fibrous, Ceramic Tile Wall Asbestos Types: Other Material: Non-fibrous 100 %			
23A 23 Location: Cafeteria	509121088-73	No	NAD (by NYS ELAP 198.6) by Ivan H Reyes on 12/15/09
Analyst Description: Tan/Yellow, Heterogeneous, Fibrous, Tile Backing Material Asbestos Types: Other Material: Non-fibrous 5.6 %			
23B 23 Location: Cafeteria	509121088-74	No	NAD (by NYS ELAP 198.6) by Ivan H Reyes on 12/15/09
Analyst Description: Tan/Yellow, Heterogeneous, Fibrous, Tile Backing Material Asbestos Types: Other Material: Non-fibrous 3.8 %			
24A 24 Location: Cafeteria	509121088-75	No	NAD (by NYS ELAP 198.1) by Ivan H Reyes on 12/11/09
Analyst Description: Off-White, Homogeneous, Non-Fibrous, Tile Grout Asbestos Types: Other Material: Cellulose Trace, Non-fibrous 100 %			
24B 24 Location: Cafeteria	509121088-76	No	NAD (by NYS ELAP 198.1) by Ivan H Reyes on 12/11/09
Analyst Description: Off-White, Homogeneous, Non-Fibrous, Tile Grout Asbestos Types: Other Material: Cellulose Trace, Non-fibrous 100 %			
25A 25 Location: Kitchen	509121088-77	No	NAD (by NYS ELAP 198.1) by Ivan H Reyes on 12/11/09
Analyst Description: White, Homogeneous, Non-Fibrous, 4" Ceramic Wall Tile Asbestos Types: Other Material: Non-fibrous 100 %			

**PLM Bulk Asbestos Report**

Former Trailways Bus Station; Broadway Albany, NY

Client No. / HGA	Lab No.	Asbestos Present	Total % Asbestos
25B 25 Location: Kitchen	509121088-78	No	NAD (by NYS ELAP 198.1) by Ivan H Reyes on 12/11/09
Analyst Description: White, Homogeneous, Non-Fibrous, 4" Ceramic Wall Tile Asbestos Types: Other Material: Non-fibrous 100 %			
26A 26 Location: Kitchen	509121088-79	No	NAD (by NYS ELAP 198.1) by Ivan H Reyes on 12/11/09
Analyst Description: Off-White, Homogeneous, Non-Fibrous, 4" Ceramic Wall Tile Grout Asbestos Types: Other Material: Cellulose Trace, Non-fibrous 100 %			
26B 26 Location: Kitchen	509121088-80	No	NAD (by NYS ELAP 198.1) by Ivan H Reyes on 12/11/09
Analyst Description: Off-White, Homogeneous, Non-Fibrous, 4" Ceramic Wall Tile Grout Asbestos Types: Other Material: Cellulose Trace, Non-fibrous 100 %			
27 Location: Kitchen	509121088-81	No	NAD (by NYS ELAP 198.6) by Ivan H Reyes on 12/15/09
Analyst Description: Yellow, Homogeneous, Non-Fibrous, 4" Ceramic Wall Tile Mastic Asbestos Types: Other Material: Non-fibrous 25.6 %			
28A 28 Location: Kitchen	509121088-82	No	NAD (by NYS ELAP 198.1) by Ivan H Reyes on 12/11/09
Analyst Description: Brick Red, Homogeneous, Non-Fibrous, 5" Floor Tile Asbestos Types: Other Material: Non-fibrous 100 %			
28B 28 Location: Kitchen	509121088-83	No	NAD (by NYS ELAP 198.1) by Ivan H Reyes on 12/11/09
Analyst Description: Brick Red, Homogeneous, Non-Fibrous, 5" Floor Tile Asbestos Types: Other Material: Non-fibrous 100 %			

**PLM Bulk Asbestos Report**

Former Trailways Bus Station; Broadway Albany, NY

Client No. / HGA	Lab No.	Asbestos Present	Total % Asbestos
29A 29 Location: Kitchen	509121088-84	No	NAD (by NYS ELAP 198.1) by Ivan H Reyes on 12/11/09
<b>Analyst Description:</b> Grey, Homogeneous, Non-Fibrous, Cementitious, 5" Floor Tile Grout <b>Asbestos Types:</b> <b>Other Material:</b> Cellulose Trace, Non-fibrous 100 %			
29B 29 Location: Kitchen	509121088-85	No	NAD (by NYS ELAP 198.1) by Ivan H Reyes on 12/11/09
<b>Analyst Description:</b> Grey, Homogeneous, Non-Fibrous, Cementitious, 5" Floor Tile Grout <b>Asbestos Types:</b> <b>Other Material:</b> Cellulose Trace, Non-fibrous 100 %			
30A 30 Location: Womens Room - 2nd Floor	509121088-86	No	NAD (by NYS ELAP 198.1) by Ivan H Reyes on 12/11/09
<b>Analyst Description:</b> Black, Homogeneous, Non-Fibrous, 6" Ceramic Wall Tile <b>Asbestos Types:</b> <b>Other Material:</b> Non-fibrous 100 %			
30B 30 Location: Womens Room - 2nd Floor	509121088-87	No	NAD (by NYS ELAP 198.1) by Ivan H Reyes on 12/11/09
<b>Analyst Description:</b> White, Homogeneous, Non-Fibrous, 6" Ceramic Wall Tile <b>Asbestos Types:</b> <b>Other Material:</b> Non-fibrous 100 %			
31A 31 Location: Womens Room - 2nd Floor	509121088-88	No	NAD (by NYS ELAP 198.1) by Ivan H Reyes on 12/11/09
<b>Analyst Description:</b> Dark Grey, Homogeneous, Non-Fibrous, Cementitious, 6" Ceramic Wall Tile Grout <b>Asbestos Types:</b> <b>Other Material:</b> Non-fibrous 100 %			
31B 31 Location: Womens Room - 2nd Floor	509121088-89	No	NAD (by NYS ELAP 198.1) by Ivan H Reyes on 12/11/09
<b>Analyst Description:</b> Dark Grey, Homogeneous, Non-Fibrous, Cementitious, 6" Ceramic Wall Tile Grout <b>Asbestos Types:</b> <b>Other Material:</b> Non-fibrous 100 %			



**PLM Bulk Asbestos Report**

Former Trailways Bus Station; Broadway Albany, NY

Client No. / HGA	Lab No.	Asbestos Present	Total % Asbestos
32A 32 Location: Men's Room	509121088-90	No	NAD (by NYS ELAP 198.1) by Ivan H Reyes on 12/11/09
Analyst Description: Blue, Homogeneous, Non-Fibrous, Ceramic Floor Tile Asbestos Types: Other Material: Non-fibrous 100 %			
32B 32 Location: Men's Room	509121088-91	No	NAD (by NYS ELAP 198.1) by Ivan H Reyes on 12/11/09
Analyst Description: White, Homogeneous, Non-Fibrous, Ceramic Floor Tile Asbestos Types: Other Material: Non-fibrous 100 %			
33A 33 Location: Men's Room	509121088-92	No	NAD (by NYS ELAP 198.1) by Ivan H Reyes on 12/11/09
Analyst Description: Grey, Homogeneous, Non-Fibrous, Cementitious, Ceramic Floor Tile Grout Asbestos Types: Other Material: Cellulose Trace, Non-fibrous 100 %			
33B 33 Location: Men's Room	509121088-93	No	NAD (by NYS ELAP 198.1) by Ivan H Reyes on 12/11/09
Analyst Description: Grey, Homogeneous, Non-Fibrous, Cementitious, Ceramic Floor Tile Grout Asbestos Types: Other Material: Cellulose Trace, Non-fibrous 100 %			
34A 34 Location: Men's Room	509121088-94	No	NAD (by NYS ELAP 198.1) by Ivan H Reyes on 12/11/09
Analyst Description: Grey, Homogeneous, Non-Fibrous, Cementitious, Mortar To Ceramic Floor Tile Asbestos Types: Other Material: Cellulose Trace, Non-fibrous 100 %			
34B 34 Location: Men's Room	509121088-95	No	NAD (by NYS ELAP 198.1) by Ivan H Reyes on 12/11/09
Analyst Description: Grey, Homogeneous, Non-Fibrous, Cementitious, Mortar To Ceramic Floor Tile Asbestos Types: Other Material: Cellulose Trace, Non-fibrous 100 %			

**PLM Bulk Asbestos Report**

Former Trailways Bus Station; Broadway Albany, NY

Client No. / HGA	Lab No.	Asbestos Present	Total % Asbestos
35A 35 Location: A.H.U. - Air Plenum	509121088-96	Yes	13.2 % (by NYS ELAP 198.6) by Ivan H Reyes on 12/15/09
Analyst Description: Black, Homogeneous, Fibrous, Coating On Block Wall Asbestos Types: Chrysotile 13.2 % Other Material: Non-fibrous 26.4 %			
35B 35 Location: A.H.U. - Air Plenum	509121088-97	Yes	11.2 % (by NYS ELAP 198.6) by Ivan H Reyes on 12/15/09
Analyst Description: Black, Homogeneous, Fibrous, Coating On Block Wall Asbestos Types: Chrysotile 11.2 % Other Material: Non-fibrous 33.4 %			
35C 35 Location: A.H.U. - Air Plenum	509121088-98	Yes	10.8 % (by NYS ELAP 198.6) by Ivan H Reyes on 12/15/09
Analyst Description: Black, Homogeneous, Fibrous, Coating On Block Wall Asbestos Types: Chrysotile 10.8 % Other Material: Non-fibrous 29.7 %			
35D 35 Location: A.H.U. - Air Plenum	509121088-99	Yes	10.3 % (by NYS ELAP 198.6) by Ivan H Reyes on 12/15/09
Analyst Description: Black, Homogeneous, Fibrous, Coating On Block Wall Asbestos Types: Chrysotile 10.3 % Other Material: Non-fibrous 30.8 %			
35E 35 Location: A.H.U. - Air Plenum	509121088-100	Yes	11.3 % (by NYS ELAP 198.6) by Ivan H Reyes on 12/15/09
Analyst Description: Black, Homogeneous, Fibrous, Coating On Block Wall Asbestos Types: Chrysotile 11.3 % Other Material: Non-fibrous 28.3 %			
36A 36 Location: Kitchen	509121088-101	No	NAD (by NYS ELAP 198.6) by Ivan H Reyes on 12/15/09
Analyst Description: Black, Homogeneous, Non-Fibrous, Mastic At Base Of Wall Asbestos Types: Other Material: Non-fibrous 0.3 %			

**PLM Bulk Asbestos Report**

Former Trailways Bus Station; Broadway Albany, NY

Client No. / HGA	Lab No.	Asbestos Present	Total % Asbestos
36B 36 Location: Kitchen	509121088-102	No	NAD (by NYS ELAP 198.6) by Ivan H Reyes on 12/15/09
Analyst Description: Black, Homogeneous, Non-Fibrous, Mastic At Base Of Wall Asbestos Types: Other Material: Non-fibrous 0.1 %			
37A 37 Location: Kitchen	509121088-103	No	NAD (by NYS ELAP 198.6) by Ivan H Reyes on 12/15/09
Analyst Description: Black, Homogeneous, Non-Fibrous, Poured Floor Asbestos Types: Other Material: Non-fibrous 0.2 %			
37B 37 Location: Kitchen	509121088-104	No	NAD (by NYS ELAP 198.6) by Ivan H Reyes on 12/15/09
Analyst Description: Black, Homogeneous, Non-Fibrous, Poured Floor Asbestos Types: Other Material: Non-fibrous 0.2 %			
38A 38 Location: Cafeteria	509121088-105	No	NAD (by NYS ELAP 198.6) by Ivan H Reyes on 12/15/09
Analyst Description: White, Homogeneous, Fibrous, Wall Paper Asbestos Types: Other Material: Non-fibrous 8.9 %			
38B 38 Location: Cafeteria	509121088-106	No	NAD (by NYS ELAP 198.6) by Ivan H Reyes on 12/15/09
Analyst Description: White, Homogeneous, Fibrous, Wall Paper Asbestos Types: Other Material: Non-fibrous 18.6 %			
39A 39 Location: Women's Room	509121088-107	No	NAD (by NYS ELAP 198.6) by Ivan H Reyes on 12/15/09
Analyst Description: Tan, Homogeneous, Non-Fibrous, Mastic To Ceramic Tile Wall Asbestos Types: Other Material: Non-fibrous 4.4 %			

**PLM Bulk Asbestos Report**

Former Trailways Bus Station; Broadway Albany, NY

Client No. / HGA	Lab No.	Asbestos Present	Total % Asbestos
39B 39 Location: Women's Room	509121088-108	No	NAD (by NYS ELAP 198.6) by Ivan H Reyes on 12/15/09
Analyst Description: Tan, Homogeneous, Non-Fibrous, Mastic To Ceramic Tile Wall Asbestos Types: Other Material: Non-fibrous 18.8 %			
40A 40 Location: Cafeteria	509121088-109	No	NAD (by NYS ELAP 198.6) by Ivan H Reyes on 12/15/09
Analyst Description: Black/Tan, Heterogeneous, Fibrous, Wallboard - Outer Layer Asbestos Types: Other Material: Non-fibrous 0.2 %			
40B 40 Location: Cafeteria	509121088-110	No	NAD (by NYS ELAP 198.6) by Ivan H Reyes on 12/15/09
Analyst Description: Black/Tan, Heterogeneous, Fibrous, Wallboard - Outer Layer Asbestos Types: Other Material: Non-fibrous 0.3 %			
41A 41 Location: Cafeteria	509121088-111	Yes	10.4 % (by NYS ELAP 198.6) by Ivan H Reyes on 12/15/09
Analyst Description: Black, Homogeneous, Fibrous, Wallboard Mastic Asbestos Types: Chrysotile 10.4 % Other Material: Non-fibrous 15.6 %			
41B 41 Location: Cafeteria	509121088-112		NA/PS
Analyst Description: Wallboard Mastic Asbestos Types: Other Material:			
42A 42 Location: 2nd Floor Hallway	509121088-113	No	NAD (by NYS ELAP 198.1) by Ivan H Reyes on 12/11/09
Analyst Description: White, Homogeneous, Fibrous, 1X1 Ceiling Tile Asbestos Types: Other Material: Cellulose 25 %, Fibrous glass 50 %, Non-fibrous 25 %			

**PLM Bulk Asbestos Report**

Former Trailways Bus Station; Broadway Albany, NY

Client No. / HGA	Lab No.	Asbestos Present	Total % Asbestos
42B 42	509121088-114 Location: 2nd Floor Hallway	No	NAD (by NYS ELAP 198.1) by Ivan H Reyes on 12/11/09
Analyst Description: White, Homogeneous, Fibrous, 1X1 Ceiling Tile Asbestos Types: Other Material: Cellulose 30 %, Fibrous glass 50 %, Non-fibrous 20 %			
43A 43	509121088-115 Location: 2nd Floor Hallway	No	NAD (by NYS ELAP 198.6) by Ivan H Reyes on 12/15/09
Analyst Description: Brown, Homogeneous, Fibrous, 1X1 Ceiling Tile Mastic Asbestos Types: Other Material: Fibrous Talc Trace, Non-fibrous 42.5 %			
43B 43	509121088-116 Location: 2nd Floor Hallway	No	NAD (by NYS ELAP 198.6) by Ivan H Reyes on 12/15/09
Analyst Description: Brown, Homogeneous, Fibrous, 1X1 Ceiling Tile Mastic Asbestos Types: Other Material: Fibrous Talc Trace, Non-fibrous 42.1 %			
44A 44	509121088-117 Location: Cafeteria	Yes	10.7 % (by NYS ELAP 198.6) by Ivan H Reyes on 12/15/09
Analyst Description: Beige, Homogeneous, Fibrous, 12"x12" Floor Tile Asbestos Types: Chrysotile 10.7 % Other Material: Non-fibrous 43 %			
44B 44	509121088-118 Location: Cafeteria		NA/PS
Analyst Description: 12"x12" Floor Tile Asbestos Types: Other Material:			
45A 45	509121088-119 Location: Cafeteria	Yes	4.5 % (by NYS ELAP 198.6) by Ivan H Reyes on 12/15/09
Analyst Description: Black, Homogeneous, Non-Fibrous, 12"x12" Floor Tile Mastic Asbestos Types: Chrysotile 4.5 % Other Material: Non-fibrous 40.4 %			

**PLM Bulk Asbestos Report**

Former Trailways Bus Station; Broadway Albany, NY

Client No. / HGA	Lab No.	Asbestos Present	Total % Asbestos
45B 45 Location: Cafeteria	509121088-120		NA/PS
Analyst Description: 12"x12" Floor Tile Mastic Asbestos Types: Other Material:			
46A 46 Location: Snack Shop	509121088-121	No	NAD (by NYS ELAP 198.6) by Ivan H Reyes on 12/15/09
Analyst Description: White, Homogeneous, Fibrous, 12"x12" Linoleum Counter Top Asbestos Types: Other Material: Non-fibrous 3 %			
46B 46 Location: Snack Shop	509121088-122	No	NAD (by NYS ELAP 198.6) by Ivan H Reyes on 12/15/09
Analyst Description: White, Homogeneous, Fibrous, 12"x12" Linoleum Counter Top Asbestos Types: Other Material: Non-fibrous 2.2 %			
47A 47 Location: Snack Shop	509121088-123	No	NAD (by NYS ELAP 198.6) by Ivan H Reyes on 12/15/09
Analyst Description: Beige, Homogeneous, Non-Fibrous, 12"x12" Floor Tile Asbestos Types: Other Material: Non-fibrous 2.8 %			
47B 47 Location: Snack Shop	509121088-124	No	NAD (by NYS ELAP 198.6) by Ivan H Reyes on 12/15/09
Analyst Description: Beige, Homogeneous, Non-Fibrous, 12"x12" Floor Tile Asbestos Types: Other Material: Non-fibrous 2.8 %			
48 Location: Snack Shop	509121088-125	No	NAD (by NYS ELAP 198.6) by Ivan H Reyes on 12/15/09
Analyst Description: Tan, Homogeneous, Non-Fibrous, 12"x12" Floor Tile Mastic Asbestos Types: Other Material: Non-fibrous 23.3 %			

**PLM Bulk Asbestos Report**

Former Trailways Bus Station; Broadway Albany, NY

Client No. / HGA	Lab No.	Asbestos Present	Total % Asbestos
49A 49  Analyst A	509121088-126 Location: Snack Shop  White/Brown, Homogeneous, Non-Fibrous, 12"x12" Linoleum FT Fibrous 2.6 %	No	NAD (by NYS ELAP 198.6) by Ivan H Reyes on 12/15/09
49B 49	509121088-127 Location: Snack Shop  White/Brown, Homogeneous, Non-Fibrous, 12"x12" Linoleum FT Other Material: Non-fibrous 2 %	No	NAD (by NYS ELAP 198.6) by Ivan H Reyes on 12/15/09
50A 50	509121088-128 Location: Office #2  Analyst Description: White, Homogeneous, Non-Fibrous, 9"x9" Floor Tile Asbestos Types: Other Material: Non-fibrous 3.4 %	No	NAD (by NYS ELAP 198.6) by Ivan H Reyes on 12/15/09
50B 50	509121088-129 Location: Office #2  Analyst Description: White, Homogeneous, Non-Fibrous, 9"x9" Floor Tile Asbestos Types: Other Material: Non-fibrous 7.3 %	No	NAD (by NYS ELAP 198.6) by Ivan H Reyes on 12/15/09
51	509121088-130 Location: Office #2  Analyst Description: Yellow, Homogeneous, Non-Fibrous, 9"x9" Floor Tile Mastic Asbestos Types: Other Material: Non-fibrous 39.9 %	No	NAD (by NYS ELAP 198.6) by Ivan H Reyes on 12/15/09
52A 52	509121088-131 Location: Office #2  Analyst Description: Blue, Homogeneous, Fibrous, 9"x9" Floor Tile Asbestos Types: Chrysotile <0.25 % pc Other Material: Fibrous Talc Trace, Non-fibrous 32.6 %	Yes	Trace (<0.25 % pc) (ELAP 198.6; 400pc) by Ivan H Reyes on 12/15/09

**PLM Bulk Asbestos Report**

Former Trailways Bus Station; Broadway Albany, NY

Client No. / HGA	Lab No.	Asbestos Present	Total % Asbestos
52B 52 Location: Office #2	509121088-132	Yes	Trace (<0.25 % pc) (ELAP 198.6; 400pc) by Ivan H Reyes on 12/15/09
<b>Analyst Description:</b> Blue, Homogeneous, Fibrous, 9"x9" Floor Tile <b>Asbestos Types:</b> Chrysotile <0.25 % pc <b>Other Material:</b> Fibrous Talc Trace, Non-fibrous 31.7 %			
53 Location: Office #2	509121088-133	No	NAD (by NYS ELAP 198.6) by Ivan H Reyes on 12/15/09
<b>Analyst Description:</b> Yellow, Homogeneous, Non-Fibrous, 9"x9" Floor Tile Mastic <b>Asbestos Types:</b> <b>Other Material:</b> Non-fibrous 4.5 %			
54A 54 Location: Office Hall	509121088-134	Yes	Trace (<0.25 % pc) (ELAP 198.6; 400pc) by Ivan H Reyes on 12/15/09
<b>Analyst Description:</b> Beige, Homogeneous, Fibrous, 9"x9" Floor Tile <b>Asbestos Types:</b> Chrysotile <0.25 % pc <b>Other Material:</b> Fibrous Talc Trace, Non-fibrous 31.7 %			
54B 54 Location: Office Hall	509121088-135	Yes	Trace (<0.25 % pc) (ELAP 198.6; 400pc) by Ivan H Reyes on 12/15/09
<b>Analyst Description:</b> Beige, Homogeneous, Fibrous, 9"x9" Floor Tile <b>Asbestos Types:</b> Chrysotile <0.25 % pc <b>Other Material:</b> Fibrous Talc Trace, Non-fibrous 30.6 %			
55A 55 Location: Office Hall	509121088-136	No	NAD (by NYS ELAP 198.6) by Ivan H Reyes on 12/15/09
<b>Analyst Description:</b> Yellow, Homogeneous, Non-Fibrous, 9"x9" Floor Tile Mastic <b>Asbestos Types:</b> <b>Other Material:</b> Non-fibrous 3.6 %			
55B 55 Location: Office Hall	509121088-137	No	NAD (by NYS ELAP 198.6) by Ivan H Reyes on 12/15/09
<b>Analyst Description:</b> Yellow, Homogeneous, Non-Fibrous, 9"x9" Floor Tile Mastic <b>Asbestos Types:</b> <b>Other Material:</b> Non-fibrous 1 %			



**PLM Bulk Asbestos Report**

Former Trailways Bus Station; Broadway Albany, NY

Client No. / HGA	Lab No.	Asbestos Present	Total % Asbestos
56A 56 Location: Office #1	509121088-138	Yes	Trace (<0.25 % pc) (ELAP 198.6; 400pc) by Ivan H Reyes on 12/15/09
Analyst Description: Purple, Homogeneous, Fibrous, 9"x9" Floor Tile Asbestos Types: Chrysotile <0.25 % pc Other Material: Fibrous Talc Trace, Non-fibrous 33.6 %			
56B 56 Location: Office #1	509121088-139	Yes	Trace (<0.25 % pc) (ELAP 198.6; 400pc) by Ivan H Reyes on 12/15/09
Analyst Description: Purple, Homogeneous, Fibrous, 9"x9" Floor Tile Asbestos Types: Chrysotile <0.25 % pc Other Material: Fibrous Talc Trace, Non-fibrous 34 %			
57A 57 Location: Office #1	509121088-140	No	NAD (by NYS ELAP 198.6) by Ivan H Reyes on 12/15/09
Analyst Description: Yellow, Homogeneous, Non-Fibrous, 9"x9" Floor Tile Mastic Asbestos Types: Other Material: Non-fibrous 0.6 %			
57B 57 Location: Office #1	509121088-141	No	NAD (by NYS ELAP 198.6) by Ivan H Reyes on 12/15/09
Analyst Description: Yellow, Homogeneous, Non-Fibrous, 9"x9" Floor Tile Mastic Asbestos Types: Other Material: Non-fibrous 2 %			
58A 58 Location: Office #2	509121088-142	No	NAD (by NYS ELAP 198.6) by Ivan H Reyes on 12/15/09
Analyst Description: Brown, Homogeneous, Non-Fibrous, 4" Covebase Asbestos Types: Other Material: Non-fibrous 55.3 %			
58B 58 Location: Office #2	509121088-143	No	NAD (by NYS ELAP 198.6) by Ivan H Reyes on 12/15/09
Analyst Description: Brown, Homogeneous, Non-Fibrous, 4" Covebase Asbestos Types: Other Material: Non-fibrous 48.8 %			

**PLM Bulk Asbestos Report**

Former Trailways Bus Station; Broadway Albany, NY

Client No. / HGA	Lab No.	Asbestos Present	Total % Asbestos
59A 59 Location: Office #2	509121088-144	No	NAD (by NYS ELAP 198.6) by Ivan H Reyes on 12/15/09
Analyst Description: Brown, Homogeneous, Non-Fibrous, 4" Covebase Mastic Asbestos Types: Other Material: Non-fibrous 49 %			
59B 59 Location: Office #2	509121088-145	No	NAD (by NYS ELAP 198.6) by Ivan H Reyes on 12/15/09
Analyst Description: Brown, Homogeneous, Non-Fibrous, 4" Covebase Mastic Asbestos Types: Other Material: Non-fibrous 51.5 %			
60A 60 Location: Front Office	509121088-146	No	NAD (by NYS ELAP 198.6) by Ivan H Reyes on 12/15/09
Analyst Description: Black, Homogeneous, Non-Fibrous, 4" Covebase Asbestos Types: Other Material: Non-fibrous 1.1 %			
60B 60 Location: Front Office	509121088-147	No	NAD (by NYS ELAP 198.6) by Ivan H Reyes on 12/15/09
Analyst Description: Black, Homogeneous, Non-Fibrous, 4" Covebase Asbestos Types: Other Material: Non-fibrous 0.4 %			
61A 61 Location: Front Office	509121088-148	No	NAD (by NYS ELAP 198.6) by Ivan H Reyes on 12/15/09
Analyst Description: Tan, Homogeneous, Non-Fibrous, 4" Covebase Mastic Asbestos Types: Other Material: Non-fibrous 0.2 %			
61B 61 Location: Front Office	509121088-149	No	NAD (by NYS ELAP 198.6) by Ivan H Reyes on 12/15/09
Analyst Description: Tan, Homogeneous, Non-Fibrous, 4" Covebase Mastic Asbestos Types: Other Material: Non-fibrous 3.1 %			

**PLM Bulk Asbestos Report**

Former Trailways Bus Station; Broadway Albany, NY

Client No. / HGA	Lab No.	Asbestos Present	Total % Asbestos
62A 62	509121088-150	No	NAD (by NYS ELAP 198.6) by Ivan H Reyes on 12/15/09
Location: Front Office  Analyst Description: Yellow, Homogeneous, Non-Fibrous, Carpet Mastic Asbestos Types: Other Material: Non-fibrous 59.9 %			
62B 62	509121088-151	No	NAD (by NYS ELAP 198.6) by Ivan H Reyes on 12/15/09
Location: Front Office  Analyst Description: Yellow, Homogeneous, Non-Fibrous, Carpet Mastic Asbestos Types: Other Material: Non-fibrous 55.1 %			
63A 63	509121088-152	No	NAD (by NYS ELAP 198.6) by Ivan H Reyes on 12/15/09
Location: 2nd Floor Hall  Analyst Description: Yellow, Homogeneous, Non-Fibrous, Carpet Mastic Asbestos Types: Other Material: Non-fibrous 31 %			
63B 63	509121088-153	No	NAD (by NYS ELAP 198.6) by Ivan H Reyes on 12/15/09
Location: 2nd Floor Hall  Analyst Description: Yellow, Homogeneous, Non-Fibrous, Carpet Mastic Asbestos Types: Other Material: Non-fibrous 36.9 %			
64A 64	509121088-154	No	NAD (by NYS ELAP 198.6) by Ivan H Reyes on 12/15/09
Location: Roof  Analyst Description: Black, Homogeneous, Fibrous, Builtup Roof Field-Bottom Lyr Asbestos Types: Other Material: Non-fibrous 0.1 %			
64B 64	509121088-155	No	NAD (by NYS ELAP 198.6) by Ivan H Reyes on 12/15/09
Location: Roof  Analyst Description: Black, Homogeneous, Fibrous, Builtup Roof Field-5th Lyr Asbestos Types: Other Material: Fibrous glass 1 %, Non-fibrous 6.8 %			

**PLM Bulk Asbestos Report**

Former Trailways Bus Station; Broadway Albany, NY

Client No. / HGA	Lab No.	Asbestos Present	Total % Asbestos
64C 64 Location: Roof	509121088-156	No	NAD (by NYS ELAP 198.6) by Ivan H Reyes on 12/15/09
Analyst Description: Black, Homogeneous, Fibrous, Builtup Roof Field-4th Lyr Asbestos Types: Other Material: Fibrous glass 1 %, Non-fibrous 5.7 %			
64D 64 Location: Roof	509121088-157	No	NAD (by NYS ELAP 198.6) by Ivan H Reyes on 12/15/09
Analyst Description: Black, Homogeneous, Fibrous, Builtup Roof Field-3rd Lyr Asbestos Types: Other Material: Fibrous glass 1 %, Non-fibrous 8 %			
64E 64 Location: Roof	509121088-158	No	NAD (by NYS ELAP 198.6) by Ivan H Reyes on 12/15/09
Analyst Description: Black, Homogeneous, Fibrous, Builtup Roof Field-2nd Lyr Asbestos Types: Other Material: Fibrous glass 1 %, Non-fibrous 5.4 %			
64F 64 Location:	509121088-159	No	NAD (by NYS ELAP 198.6) by Ivan H Reyes on 12/15/09
Analyst Description: Black, Homogeneous, Fibrous, Builtup Roof Field-1st Lyr Asbestos Types: Other Material: Fibrous glass 1 %, Non-fibrous 6.2 %			
64G 64 Location: Roof	509121088-160	No	NAD (by NYS ELAP 198.6) by Ivan H Reyes on 12/15/09
Analyst Description: Black, Homogeneous, Fibrous, Builtup Roof Field-Lyr On Foam Asbestos Types: Other Material: Fibrous glass 1 %, Non-fibrous 12.3 %			
64H 64 Location: Roof	509121088-161	No	NAD (by NYS ELAP 198.1) by Ivan H Reyes on 12/11/09
Analyst Description: Brown, Homogeneous, Fibrous, Builtup Roof Field-Insulation Asbestos Types: Other Material: Cellulose 75 %, Non-fibrous 25 %			

See Reporting notes on last page

**PLM Bulk Asbestos Report**

Former Trailways Bus Station; Broadway Albany, NY

Client No. / HGA	Lab No.	Asbestos Present	Total % Asbestos
64I 64 Location: Roof	509121088-162	No	NAD (by NYS ELAP 198.1) by Ivan H Reyes on 12/11/09
Analyst Description: Brown, Homogeneous, Fibrous, Builtup Roof-Insul Udr Membrn Asbestos Types: Other Material: Cellulose 95 %, Non-fibrous 5 %			
65A 64 Location: Roof	509121088-163	Yes	14.8 % (by NYS ELAP 198.6) by Ivan H Reyes on 12/15/09
Analyst Description: Black, Homogeneous, Fibrous, Builtup Roof-Flashing-5th Lyr Asbestos Types: Chrysotile 14.8 % Other Material: Non-fibrous 18.4 %			
65B 64 Location: Roof	509121088-164		NA/PS
Analyst Description: Builtup Roof-Flashing-4th Lyr Asbestos Types: Other Material:			
65C 64 Location: Roof	509121088-165		NA/PS
Analyst Description: Builtup Roof-Flashing-3rd Lyr Asbestos Types: Other Material:			
65D 64 Location: Roof	509121088-166		NA/PS
Analyst Description: Builtup Roof-Flashing-2nd Lyr Asbestos Types: Other Material:			
65E 64 Location: Roof	509121088-167		NA/PS
Analyst Description: Builtup Roof-Flashing-1st Lyr Asbestos Types: Other Material:			

**PLM Bulk Asbestos Report**

Former Trailways Bus Station; Broadway Albany, NY

Client No. / HGA	Lab No.	Asbestos Present	Total % Asbestos
66A 64 Location: Roof	509121088-168		NA/PS
Analyst Description: Mech Unit-Flashing-4th Lyr Asbestos Types: Other Material:			
66B 64 Location: Roof	509121088-169		NA/PS
Analyst Description: Mech Unit-Flashing-3rd Lyr Asbestos Types: Other Material:			
66C 64 Location: Roof	509121088-170		NA/PS
Analyst Description: Mech Unit-Flashing-2nd Lyr Asbestos Types: Other Material:			
66D 64 Location: Roof	509121088-171		NA/PS
Analyst Description: Mech Unit-Flashing-1st Lyr Asbestos Types: Other Material:			
67A 67 Location: Roof	509121088-172	No	NAD (by NYS ELAP 198.6) by Ivan H Reyes on 12/15/09
Analyst Description: Black, Homogeneous, Non-Fibrous, Material On AHV Pipe Asbestos Types: Other Material: Non-fibrous 13.1 %			
67B 67 Location: Roof	509121088-173	No	NAD (by NYS ELAP 198.6) by Ivan H Reyes on 12/15/09
Analyst Description: Black, Homogeneous, Non-Fibrous, Material On AHV Pipe Asbestos Types: Other Material: Non-fibrous 14.6 %			

**PLM Bulk Asbestos Report**

Former Trailways Bus Station; Broadway Albany, NY

Client No. / HGA	Lab No.	Asbestos Present	Total % Asbestos
68A 68 Location: Roof	509121088-174	Yes	1.9 % (by NYS ELAP 198.6) by Ivan H Reyes on 12/15/09
Analyst Description: Black, Homogeneous, Fibrous, Pitch Pocket Asbestos Types: Chrysotile 1.9 % Other Material: Non-fibrous 7.7 %			
68B 68 Location: Roof	509121088-175		NA/PS
Analyst Description: Pitch Pocket Asbestos Types: Other Material:			
69A 69 Location: Roof	509121088-176	Yes	2.8 % (by NYS ELAP 198.6) by Ivan H Reyes on 12/15/09
Analyst Description: Silver, Homogeneous, Fibrous, Kitchen Vent Caulk Asbestos Types: Chrysotile 2.8 % Other Material: Non-fibrous 25.3 %			
69B 69 Location: Roof	509121088-177		NA/PS
Analyst Description: Kitchen Vent Caulk Asbestos Types: Other Material:			
70A 70 Location: Roof	509121088-178	No	NAD (by NYS ELAP 198.6) by Ivan H Reyes on 12/15/09
Analyst Description: Black, Homogeneous, Fibrous, Vibration ISO Cloth Asbestos Types: Other Material: Fibrous glass 9 %, Non-fibrous 49.5 %			
70B 70 Location: Roof	509121088-179	No	NAD (by NYS ELAP 198.6) by Ivan H Reyes on 12/15/09
Analyst Description: Black, Homogeneous, Fibrous, Vibration ISO Cloth Asbestos Types: Other Material: Fibrous glass 11 %, Non-fibrous 60.4 %			

**PLM Bulk Asbestos Report**

Former Trailways Bus Station; Broadway Albany, NY

Client No. / HGA	Lab No.	Asbestos Present	Total % Asbestos
71A 71	509121088-180	Yes	8.5 % (by NYS ELAP 198.6) by Ivan H Reyes on 12/15/09
Analyst Description: Grey/Black, Homogeneous, Fibrous, Flashing Caulk Asbestos Types: Chrysotile 8.5 % Other Material: Non-fibrous 16.9 %			
71B 71	509121088-181		NA/PS
Analyst Description: Flashing Caulk Asbestos Types: Other Material:			
72A 71	509121088-182		NA/PS
Analyst Description: Flashing Caulk Asbestos Types: Other Material:			
72B 71	509121088-183		NA/PS
Analyst Description: Flashing Caulk Asbestos Types: Other Material:			
73A 71	509121088-184		NA/PS
Analyst Description: Flashing Caulk Asbestos Types: Other Material:			
73B 71	509121088-185		NA/PS
Analyst Description: Flashing Caulk Asbestos Types: Other Material:			



**PLM Bulk Asbestos Report**

Former Trailways Bus Station; Broadway Albany, NY

Client No. / HGA	Lab No.	Asbestos Present	Total % Asbestos
74A 74 Location: Office #2	509121088-186	Yes	3.7 % (by NYS ELAP 198.6) by Ivan H Reyes on 12/15/09
Analyst Description: Grey, Homogeneous, Non-Fibrous, Int. Window Glazing Compound Asbestos Types: Chrysotile 3.7 % Other Material: Non-fibrous 33.4 %			
74B 74 Location: Office #2	509121088-187		NA/PS
Analyst Description: Int. Window Glazing Compound Asbestos Types: Other Material:			

**Reporting Notes:**Analyzed by: Ivan H Reyes ; Date Analyzed: 12/15/09

NAD = no asbestos detected; CVES = Calibrated Visual Estimate; NA = not analyzed; NA/PS = not analyzed / positive stop; "Present" or NVA = "No Visible Asbestos" are observations made during a qualitative analysis; PLM Bulk Asbestos Analysis by EPA 600/M4-82-020 per 40 CFR 763 (NVLAP Lab #102079-0) or NY ELAP PLM Analysis Protocol 198.1 for New York friable samples (198.6 for NOB samples) (NY ELAP Lab # 10982); Note: PLM is not consistently reliable in detecting asbestos in floor coverings and similar non-friable organically bound materials. NAD or Trace results by PLM are inconclusive, TEM is currently the only method that can be used to determine if this material can be considered or treated as non-asbestos-containing in New York State (also see EPA Advisory for floor tile, FR 59, 146, 38970, 8/1/94). NIST Accreditation requirements mandate that this report must not be reproduced except in full without the approval of the laboratory. This PLM report relates ONLY to the items tested.

Reviewed By: \_\_\_\_\_

**AmeriSci Boston**

8 SCHOOL ST.  
WEYMOUTH, MA 02189  
TEL: (781) 337-9334 • FAX: (781) 337-7642

## PLM Bulk Asbestos Report

Clough, Harbour & Associates  
Attn: Seth Fowler  
3 Winners Circle

Albany, NY 12205

Date Received 12/15/09 AmeriSci Job # 509121117  
Date Examined 12/16/09 P.O. #  
ELAP # 10982 Page 1 of 2  
RE: 16433; Albany, NY. Former Trailways Station; Albany - NY

Client No. / HGA	Lab No.	Asbestos Present	Total % Asbestos
AS-121409-JM-75A Location: 2nd Floor - Office Hallway	509121117-01	No	NAD (by NYS ELAP 198.1) by Sophetra Ken on 12/16/09
Analyst Description: Off-White, Homogeneous, Non-Fibrous, Fire Plaster - Single Layer 1 Asbestos Types: Other Material: Non-fibrous 100 %			
AS-121409-JM-75B Location: 2nd Floor - Office Hallway	509121117-02	No	NAD (by NYS ELAP 198.1) by Sophetra Ken on 12/16/09
Analyst Description: Off-White, Homogeneous, Non-Fibrous, Fire Plaster - Single Layer 2 Asbestos Types: Other Material: Non-fibrous 100 %			
AS-121409-JM-75C Location: 2nd Floor - Office Hallway	509121117-03	No	NAD (by NYS ELAP 198.1) by Sophetra Ken on 12/16/09
Analyst Description: Off-White, Homogeneous, Non-Fibrous, Fire Plaster - Single Layer 3 Asbestos Types: Other Material: Non-fibrous 100 %			
AS-121409-JM-75D Location: 2nd Floor - Office Hallway	509121117-04	No	NAD (by NYS ELAP 198.1) by Sophetra Ken on 12/16/09
Analyst Description: Off-White, Homogeneous, Non-Fibrous, Fire Plaster - Single Layer 4 Asbestos Types: Other Material: Non-fibrous 100 %			
AS-121409-JM-75E Location: 2nd Floor - Office Hallway	509121117-05	No	NAD (by NYS ELAP 198.1) by Sophetra Ken on 12/16/09
Analyst Description: Off-White, Homogeneous, Non-Fibrous, Fire Plaster - Single Layer 5 Asbestos Types: Other Material: Non-fibrous 100 %			

**Table I**  
**Summary of Bulk Asbestos Analysis Results**  
 Former Trailways Bus Station; Broadway Albany, NY

AmeriSci Sample #	Client Sample#	HG Area	Sample Weight (gram)	Heat Sensitive Organic %	Acid Soluble Inorganic %	Insoluble Non-Asbestos Inorganic %	** Asbestos % by PLM/DS	** Asbestos % by TEM
01	01A	1	---	---	---	---	Chrysotile 7.0	NA
Location: 2nd Floor Chase								
02	01B	1	---	---	---	---	NA/PS	NA
Location: 2nd Floor Chase								
03	01C	1	---	---	---	---	NA/PS	NA
Location: 2nd Floor Chase								
04	02A	2	---	---	---	---	Chrysotile 5.0	NA
Location: A.H.U. Room								
05	02B	2	---	---	---	---	NA/PS	NA
Location: A.H.U. Room								
06	02C	2	---	---	---	---	NA/PS	NA
Location: A.H.U. Room								
07	03A	3	0.190	85.1	2.5	9.9	Chrysotile 2.5	NA
Location: A.H.U. Room								
08	03B	3	0.123	86.2	3.0	10.7	NA/PS	NA
Location: A.H.U. Room								
09	03C	3	0.325	85.0	2.2	11.8	NA/PS	NA
Location: A.H.U. Room								
10	04A	4	0.059	85.9	10.9	3.2	NAD	NAD
Location: A.H.U. Room								
11	04B	4	0.072	86.6	2.4	11.1	NAD	NAD
Location: A.H.U. Room								
12	05A	5	0.086	80.0	3.7	16.3	NAD	NAD
Location: A.H.U. Room								
13	05B	5	0.128	53.2	4.2	42.6	NAD	NAD
Location: A.H.U. Room								
14	06A	6	0.113	94.1	4.0	1.9	NAD	NAD
Location: Exterior - Soffit								
15	06B	6	0.123	84.8	9.5	5.6	NAD	NAD
Location: Exterior - Soffit								
16	07A	7	---	---	---	---	NAD	NA
Location: 2nd Floor Front Office								

See Reporting notes on last page

Client Name: Clough, Harbour &amp; Associates

**Table I**  
**Summary of Bulk Asbestos Analysis Results**  
 Former Trailways Bus Station; Broadway Albany, NY

AmeriSci Sample #	Client Sample#	HG Area	Sample Weight (gram)	Heat Sensitive Organic %	Acid Soluble Inorganic %	Insoluble Non-Asbestos Inorganic %	** Asbestos % by PLM/DS	** Asbestos % by TEM
17	07B	7	---	---	---	---	NAD	NA
Location: 2nd Floor Front Office								
18	08A	8	---	---	---	---	NAD	NA
Location: 2nd Floor Front Office								
19	08B	8	---	---	---	---	NAD	NA
Location: 2nd Floor Front Office								
20	09A	9	---	---	---	---	Chrysotile 5.5	NA
Location: A.H.U. Room								
21	09B	9	---	---	---	---	Chrysotile 7.0	NA
Location: A.H.U. Room								
22	09C	9	---	---	---	---	Chrysotile 6.3	NA
Location: A.H.U. Room								
23	09D	9	---	---	---	---	Chrysotile 7.5	NA
Location: A.H.U. Room								
24	09E	9	---	---	---	---	Chrysotile 7.0	NA
Location: A.H.U. Room								
25	09F	9	---	---	---	---	Chrysotile 6.5	NA
Location: A.H.U. Room								
26	09G	9	---	---	---	---	Chrysotile 7.0	NA
Location: A.H.U. Room								
27.1	10A	10	---	---	---	---	NAD	NA
Location: 1st Floor								
27.2	10A	10	---	---	---	---	NAD	NA
Location: 1st Floor								
28.1	10B	10	---	---	---	---	NAD	NA
Location: 1st Floor								
28.2	10B	10	---	---	---	---	NAD	NA
Location: 1st Floor								
29.1	10C	10	---	---	---	---	NAD	NA
Location: 1st Floor								
29.2	10C	10	---	---	---	---	NAD	NA
Location: 1st Floor								

See Reporting notes on last page

**Table I**  
**Summary of Bulk Asbestos Analysis Results**  
 Former Trailways Bus Station; Broadway Albany, NY

AmeriSci Sample #	Client Sample#	HG Area	Sample Weight (gram)	Heat Sensitive Organic %	Acid Soluble Inorganic %	Insoluble Non-Asbestos Inorganic %	** Asbestos % by PLM/DS	** Asbestos % by TEM
30.1	10D	10	---	---	---	---	NAD	NA
Location: 2nd Floor								
30.2	10D	10	---	---	---	---	NAD	NA
Location: 2nd Floor								
31.1	10E	10	---	---	---	---	NAD	NA
Location: 2nd Floor								
31.2	10E	10	---	---	---	---	NAD	NA
Location: 2nd Floor								
32.1	10F	10	---	---	---	---	NAD	NA
Location: 2nd Floor								
32.2	10F	10	---	---	---	---	NAD	NA
Location: 1st Floor								
33.1	10G	10	---	---	---	---	NAD	NA
Location: 1st Floor								
33.2	10G	10	---	---	---	---	NAD	NA
Location: 1st Floor								
34	11A	11	---	---	---	---	NAD	NA
Location: 2nd Floor Women's Room								
35	11B	11	---	---	---	---	NAD	NA
Location: 2nd Floor Women's Room								
36	11C	11	---	---	---	---	NAD	NA
Location: 2nd Floor Women's Room								
37	11D	11	---	---	---	---	NAD	NA
Location: 2nd Floor Women's Room								
38	11E	11	---	---	---	---	NAD	NA
Location: 2nd Floor Women's Room								
39	12A	12	---	---	---	---	NAD	NA
Location: 2nd Floor Women's Room								
40	12B	12	---	---	---	---	NAD	NA
Location: 2nd Floor Women's Room								
41	12C	12	---	---	---	---	NAD	NA
Location: 2nd Floor Women's Room								

See Reporting notes on last page

**Table I**  
**Summary of Bulk Asbestos Analysis Results**  
 Former Trailways Bus Station; Broadway Albany, NY

AmeriSci Sample #	Client Sample#	HG Area	Sample Weight (gram)	Heat Sensitive Organic %	Acid Soluble Inorganic %	Insoluble Non-Asbestos Inorganic %	** Asbestos % by PLM/DS	** Asbestos % by TEM
42	12D	12	---	---	---	---	NAD	NA
Location: 2nd Floor Women's Room								
43	12E	12	---	---	---	---	NAD	NA
Location: 2nd Floor Women's Room								
44	13A	13	---	---	---	---	NAD	NA
Location: 1st Floor								
45	13B	13	---	---	---	---	NAD	NA
Location: 1st Floor								
46	13C	13	---	---	---	---	NAD	NA
Location: 1st Floor								
47	13D	13	---	---	---	---	NAD	NA
Location: 1st Floor								
48	13E	13	---	---	---	---	NAD	NA
Location: Exterior - Soffit								
49	13F	13	---	---	---	---	NAD	NA
Location: Exterior - Soffit								
50	13G	13	---	---	---	---	NAD	NA
Location: Exterior - Soffit								
51	14A	14	---	---	---	---	NAD	NA
Location: 1st Floor								
52	14B	14	---	---	---	---	NAD	NA
Location: 1st Floor								
53	14C	14	---	---	---	---	NAD	NA
Location: 1st Floor								
54	14D	14	---	---	---	---	NAD	NA
Location: 1st Floor								
55	14E	14	---	---	---	---	NAD	NA
Location: Exterior - Soffit								
56	14F	14	---	---	---	---	NAD	NA
Location: Exterior - Soffit								
57	14G	14	---	---	---	---	NAD	NA
Location: Exterior - Soffit								

See Reporting notes on last page

Client Name: Clough, Harbour &amp; Associates

**Table I**  
**Summary of Bulk Asbestos**  
 Former Trailways Bus Station  
 100 West 17th Street, New York, NY

AmeriSci Sample #	Client Sample#	HG Area	Sample Weight (gram)	Heat Sensitive Organic %	Acid Soluble Inorganic %	Insoluble Non-Asbestos Inorganic %	** Asbestos % by PLM/DS	** Asbestos % by TEM
58	15A	15	---	---	---	---	NAD	NA
Location: 1st Floor Entrance								
59	15B	15	---	---	---	---	NAD	NA
Location: 1st Floor Entrance								
60	16A	16	0.338	49.9	13.6	29.8	Chrysotile 6.6	NA
Location: 1st Floor Entrance								
61	16B	16	0.404	49.9	13.1	37.0	NA/PS	NA
Location: 1st Floor Entrance								
62	17A	17	---	---	---	---	NAD	NA
Location: 1st Floor Entrance								
63	17B	17	---	---	---	---	NAD	NA
Location: 1st Floor Entrance								
64	18A	18	---	---	---	---	NAD	NA
Location: Room 2								
65	18B	18	---	---	---	---	NAD	NA
Location: Room 2								
66	19A	19	0.135	48.6	8.7	42.7	NAD	NAD
Location: Room 2								
67	19B	19	0.514	14.8	73.4	11.8	NAD	NAD
Location: Room 2								
68	20A	20	---	---	---	---	NAD	NA
Location: 2nd Floor Women's Room								
69	20B	20	---	---	---	---	NAD	NA
Location: 2nd Floor Women's Room								
70	21		0.312	27.7	61.6	10.7	NAD	NAD
Location: 2nd Floor Women's Room								
71	22A	22	---	---	---	---	NAD	NA
Location: Cafeteria								
72	22B	22	---	---	---	---	NAD	NA
Location: Cafeteria								
73	23A	23	0.068	93.4	1.0	5.6	NAD	NAD
Location: Cafeteria								

See Reporting notes on last page



**Table I**  
**Summary of Bulk Asbestos Analysis Results**  
 Former Trailways Bus Station; Broadway Albany, NY

AmeriSci Sample #	Client Sample#	HG Area	Sample Weight (gram)	Heat Sensitive Organic %	Acid Soluble Inorganic %	Insoluble Non-Asbestos Inorganic %	** Asbestos % by PLM/DS	** Asbestos % by TEM
74	23B	23	0.058	94.3	1.9	3.8	NAD	NAD
Location: Cafeteria								
75	24A	24	---	---	---	---	NAD	NA
Location: Cafeteria								
76	24B	24	---	---	---	---	NAD	NA
Location: Cafeteria								
77	25A	25	---	---	---	---	NAD	NA
Location: Kitchen								
78	25B	25	---	---	---	---	NAD	NA
Location: Kitchen								
79	26A	26	---	---	---	---	NAD	NA
Location: Kitchen								
80	26B	26	---	---	---	---	NAD	NA
Location: Kitchen								
81	27		0.105	58.1	16.4	25.6	NAD	NAD
Location: Kitchen								
82	28A	28	---	---	---	---	NAD	NA
Location: Kitchen								
83	28B	28	---	---	---	---	NAD	NA
Location: Kitchen								
84	29A	29	---	---	---	---	NAD	NA
Location: Kitchen								
85	29B	29	---	---	---	---	NAD	NA
Location: Kitchen								
86	30A	30	---	---	---	---	NAD	NA
Location: Womens Room - 2nd Floor								
87	30B	30	---	---	---	---	NAD	NA
Location: Womens Room - 2nd Floor								
88	31A	31	---	---	---	---	NAD	NA
Location: Womens Room - 2nd Floor								
89	31B	31	---	---	---	---	NAD	NA
Location: Womens Room - 2nd Floor								

See Reporting notes on last page

**Table I**  
**Summary of Bulk Asbestos Analysis Results**  
 Former Trailways Bus Station; Broadway Albany, NY

AmeriSci Sample #	Client Sample#	HG Area	Sample Weight (gram)	Heat Sensitive Organic %	Acid Soluble Inorganic %	Insoluble Non-Asbestos Inorganic %	** Asbestos % by PLM/DS	** Asbestos % by TEM
90	32A	32	---	---	---	---	NAD	NA
Location:	Men's Room							
91	32B	32	---	---	---	---	NAD	NA
Location:	Men's Room							
92	33A	33	---	---	---	---	NAD	NA
Location:	Men's Room							
93	33B	33	---	---	---	---	NAD	NA
Location:	Men's Room							
94	34A	34	---	---	---	---	NAD	NA
Location:	Men's Room							
95	34B	34	---	---	---	---	NAD	NA
Location:	Men's Room							
96	35A	35	0.314	56.4	4.0	26.4	Chrysotile 13.2	NA
Location:	A.H.U. - Air Plenum							
97	35B	35	0.270	36.5	18.9	33.5	Chrysotile 11.2	NA
Location:	A.H.U. - Air Plenum							
98	35C	35	0.243	55.4	4.2	29.7	Chrysotile 10.8	NA
Location:	A.H.U. - Air Plenum							
99	35D	35	0.555	54.2	4.6	30.8	Chrysotile 10.3	NA
Location:	A.H.U. - Air Plenum							
100	35E	35	0.350	56.2	4.2	28.3	Chrysotile 11.3	NA
Location:	A.H.U. - Air Plenum							
101	36A	36	0.328	97.7	2.0	0.3	NAD	NAD
Location:	Kitchen							
102	36B	36	0.330	99.3	0.6	0.1	NAD	NAD
Location:	Kitchen							
103	37A	37	0.202	99.6	0.2	0.2	NAD	NAD
Location:	Kitchen							
104	37B	37	0.369	99.5	0.3	0.2	NAD	NAD
Location:	Kitchen							
105	38A	38	0.436	41.1	50.0	8.9	NAD	NAD
Location:	Cafeteria							

See Reporting notes on last page

**Table I**  
**Summary of Bulk Asbestos Analysis Results**  
 Former Trailways Bus Station; Broadway Albany, NY

AmeriSci Sample #	Client Sample#	HG Area	Sample Weight (gram)	Heat Sensitive Organic %	Acid Soluble Inorganic %	Insoluble Non-Asbestos Inorganic %	** Asbestos % by PLM/DS	** Asbestos % by TEM
106	38B	38	0.224	71.5	9.9	18.6	NAD	NAD
Location: Cafeteria								
107	39A	39	0.351	25.3	70.3	4.4	NAD	NAD
Location: Women's Room								
108	39B	39	0.266	10.4	70.8	18.8	NAD	NAD
Location: Women's Room								
109	40A	40	0.218	99.1	0.7	0.2	NAD	NAD
Location: Cafeteria								
110	40B	40	0.188	99.3	0.4	0.3	NAD	NAD
Location: Cafeteria								
111	41A	41	0.394	68.7	5.3	15.6	Chrysotile 10.4	NA
Location: Cafeteria								
112	41B	41	0.265	61.1	9.3	29.7	NA/PS	NA
Location: Cafeteria								
113	42A	42	---	---	---	---	NAD	NA
Location: 2nd Floor Hallway								
114	42B	42	---	---	---	---	NAD	NA
Location: 2nd Floor Hallway								
115	43A	43	0.259	55.3	2.2	42.5	NAD	NAD
Location: 2nd Floor Hallway								
116	43B	43	0.115	54.8	3.1	42.1	NAD	NAD
Location: 2nd Floor Hallway								
117	44A	44	0.424	27.4	18.9	43.0	Chrysotile 10.7	NA
Location: Cafeteria								
118	44B	44	0.385	27.9	21.3	50.8	NA/PS	NA
Location: Cafeteria								
119	45A	45	0.190	28.6	26.5	40.4	Chrysotile 4.5	NA
Location: Cafeteria								
120	45B	45	0.188	18.1	39.1	42.8	NA/PS	NA
Location: Cafeteria								
121	46A	46	0.258	95.2	1.8	3.0	NAD	NAD
Location: Snack Shop								

See Reporting notes on last page

**Table I**  
**Summary of Bulk Asbestos Analysis Results**  
 Former Trailways Bus Station; Broadway Albany, NY

AmeriSci Sample #	Client Sample#	HG Area	Sample Weight (gram)	Heat Sensitive Organic %	Acid Soluble Inorganic %	Insoluble Non-Asbestos Inorganic %	** Asbestos % by PLM/DS	** Asbestos % by TEM
122	46B	46	0.181	96.1	1.7	2.2	NAD	NAD
Location: Snack Shop								
123	47A	47	0.497	15.9	81.4	2.8	NAD	NAD
Location: Snack Shop								
124	47B	47	0.544	16.9	80.2	2.8	NAD	NAD
Location: Snack Shop								
125	48		0.074	71.3	5.4	23.3	NAD	NAD
Location: Snack Shop								
126	49A	49	0.272	26.1	71.3	2.6	NAD	NAD
Location: Snack Shop								
127	49B	49	0.372	24.2	73.7	2.0	NAD	NAD
Location: Snack Shop								
128	50A	50	0.270	39.3	57.4	3.4	NAD	NAD
Location: Office #2								
129	50B	50	0.267	39.3	53.4	7.3	NAD	NAD
Location: Office #2								
130	51		0.134	43.7	16.4	39.9	NAD	NAD
Location: Office #2								
131	52A	52	0.441	26.8	40.6	32.5	Chrysotile <0.25	Chrysotile Trace
Location: Office #2								
132	52B	52	0.303	26.5	41.9	31.6	Chrysotile <0.25	Chrysotile Trace
Location: Office #2								
133	53		0.099	58.0	37.5	4.5	NAD	NAD
Location: Office #2								
134	54A	54	0.505	27.8	40.5	28.5	Chrysotile <0.25	Chrysotile 3.17
Location: Office Hall								
135	54B	54	0.437	27.3	42.1	30.6	Chrysotile <0.25	NA/PS
Location: Office Hall								
136	55A	55	0.151	82.3	14.1	3.5	NAD	Chrysotile Trace
Location: Office Hall								
137	55B	55	0.041	55.1	44.0	0.9	NAD	Chrysotile Trace
Location: Office Hall								

See Reporting notes on last page

**Table I**  
**Summary of Bulk Asbestos Analysis Results**  
 Former Trailways Bus Station; Broadway Albany, NY

AmeriSci Sample #	Client Sample#	HG Area	Sample Weight (gram)	Heat Sensitive Organic %	Acid Soluble Inorganic %	Insoluble Non-Asbestos Inorganic %	** Asbestos % by PLM/DS	** Asbestos % by TEM
138	56A	56	0.280	25.1	41.3	30.2	Chrysotile <0.25	Chrysotile 3.36
Location: Office #1								
139	56B	56	0.477	25.0	41.0	34.0	Chrysotile <0.25	NA/PS
Location: Office #1								
140	57A	57	0.032	63.9	35.5	0.6	NAD	NAD
Location: Office #1								
141	57B	57	0.104	67.1	30.9	2.0	NAD	NAD
Location: Office #1								
142	58A	58	0.252	41.7	3.1	55.3	NAD	NAD
Location: Office #2								
143	58B	58	0.212	41.1	10.1	48.8	NAD	NAD
Location: Office #2								
144	59A	59	0.176	42.0	9.0	49.0	NAD	NAD
Location: Office #2								
145	59B	59	0.189	42.6	5.9	51.5	NAD	NAD
Location: Office #2								
146	60A	60	0.194	32.8	66.1	1.1	NAD	NAD
Location: Front Office								
147	60B	60	0.273	27.9	71.7	0.4	NAD	NAD
Location: Front Office								
148	61A	61	0.087	94.0	5.7	0.2	NAD	NAD
Location: Front Office								
149	61B	61	0.042	94.0	2.9	3.1	NAD	NAD
Location: Front Office								
150	62A	62	0.694	20.6	19.6	59.9	NAD	NAD
Location: Front Office								
151	62B	62	0.282	26.8	18.1	55.1	NAD	NAD
Location: Front Office								
152	63A	63	0.234	55.2	13.8	31.0	NAD	NAD
Location: 2nd Floor Hall								
153	63B	63	0.192	57.3	5.7	36.9	NAD	NAD
Location: 2nd Floor Hall								

See Reporting notes on last page

**Table I**  
**Summary of Bulk Asbestos Analysis Results**  
 Former Trailways Bus Station; Broadway Albany, NY

AmeriSci Sample #	Client Sample#	HG Area	Sample Weight (gram)	Heat Sensitive Organic %	Acid Soluble Inorganic %	Insoluble Non-Asbestos Inorganic %	** Asbestos % by PLM/DS	** Asbestos % by TEM
154 Location: Roof	64A	64	0.258	99.0	0.9	0.1	NAD	NA
155 Location: Roof	64B	64	0.144	85.9	6.3	7.8	NAD	NA
156 Location: Roof	64C	64	0.273	87.8	5.5	6.7	NAD	NA
157 Location: Roof	64D	64	0.194	83.7	7.4	9.0	NAD	NA
158 Location: Roof	64E	64	0.208	92.4	1.2	6.4	NAD	NA
159 Location: Roof	64F	64	0.183	91.1	1.7	7.2	NAD	NA
160 Location: Roof	64G	64	0.111	81.7	5.1	13.3	NAD	NA
161 Location: Roof	64H	64	---	---	---	---	NAD	NA
162 Location: Roof	64I	64	---	---	---	---	NAD	NA
163 Location: Roof	65A	64	0.280	60.2	6.5	18.4	Chrysotile 14.8	NA
164 Location: Roof	65B	64	0.452	49.3	6.6	44.2	NA/PS	NA
165 Location: Roof	65C	64	0.320	81.3	4.2	14.5	NA/PS	NA
166 Location: Roof	65D	64	0.226	94.1	2.6	3.3	NA/PS	NA
167 Location: Roof	65E	64	0.341	48.9	6.3	44.7	NA/PS	NA
168 Location: Roof	66A	64	0.159	86.8	2.0	11.2	NA/PS	NA
169 Location: Roof	66B	64	0.329	43.6	8.9	47.5	NA/PS	NA

See Reporting notes on last page

**Table I**  
**Summary of Bulk Asbestos Analysis Results**  
 Former Trailways Bus Station; Broadway Albany, NY

AmeriSci Sample #	Client Sample#	HG Area	Sample Weight (gram)	Heat Sensitive Organic %	Acid Soluble Inorganic %	Insoluble Non-Asbestos Inorganic %	** Asbestos % by PLM/DS	** Asbestos % by TEM
170	66C	64	0.269	73.8	6.1	20.1	NA/PS	NA
Location: Roof								
171	66D	64	0.599	50.4	6.0	43.6	NA/PS	NA
Location: Roof								
172	67A	67	0.150	75.9	11.0	13.1	NAD	NAD
Location: Roof								
173	67B	67	0.233	74.5	10.9	14.6	NAD	NAD
Location: Roof								
174	68A	68	0.285	64.3	26.2	7.7	Chrysotile 1.9	NA
Location: Roof								
175	68B	68	0.315	62.3	28.8	8.9	NA/PS	NA
Location: Roof								
176	69A	69	0.239	57.7	14.2	25.3	Chrysotile 2.8	NA
Location: Roof								
177	69B	69	0.126	0.5	79.4	20.1	NA/PS	NA
Location: Roof								
178	70A	70	0.149	37.7	3.9	58.5	NAD	NAD
Location: Roof								
179	70B	70	0.116	22.8	5.8	71.4	NAD	NAD
Location: Roof								
180	71A	71	0.488	41.5	33.2	16.9	Chrysotile 8.5	NA
Location: Roof								
181	71B	71	0.191	39.6	34.7	25.7	NA/PS	NA
Location: Roof								
182	72A	71	0.428	60.3	26.9	12.8	NA/PS	NA
Location: Roof								
183	72B	71	0.374	62.4	26.7	10.8	NA/PS	NA
Location: Roof								
184	73A	71	0.113	67.9	7.5	24.6	NA/PS	NA
Location: Roof								
185	73B	71	0.190	47.9	6.0	46.0	NA/PS	NA
Location: Roof								

See Reporting notes on last page

Client Name: Clough, Harbour &amp; Associates

**Table I**  
**Summary of Bulk Asbestos Analysis Results**  
 Former Trailways Bus Station; Broadway Albany, NY

AmeriSci Sample #	Client Sample#	HG Area	Sample Weight (gram)	Heat Sensitive Organic %	Acid Soluble Inorganic %	Insoluble Non-Asbestos Inorganic %	** Asbestos % by PLM/DS	** Asbestos % by TEM
186	74A	74	0.172	54.6	8.3	33.4	Chrysotile 3.7	NA
Location: Office #2								
187	74B	74	0.272	54.9	6.9	38.2	NA/PS	NA
Location: Office #2								

Reviewed by: \_\_\_\_\_ Date Reviewed: \_\_\_\_\_ Analyzed By: Sandhya Gunasekara  Date Analyzed: 12/16/2009

Semi-Quantitative Analysis: NAD = no asbestos detected; NA = not analyzed; NA/PS = not analyzed due to positive stop; Trace = <1%;  
 PLM analysis by EPA 600/M4-82-020 per 40 CFR 763 (NVLAP Lab #102079-0) or NY ELAP 198.6 for New York NOB samples (NY ELAP Lab # 10982);  
 TEM analysis by EPA 600/R-93/116 (not covered by NVLAP Bulk accreditation) or NY ELAP 198.4 for New York NOB samples (NY ELAP Lab # 10982);

\*\* Warning Notes: Consider PLM fiber diameter limitation, only TEM will resolve fibers <0.25 micrometers in diameter. TEM bulk analysis is representative of the fine grained matrix material and may not be representative of non-uniformly dispersed debris, soils or other heterogeneous materials for which a combination PLM/TEM evaluation is recommended; Quantitation for beginning weights of <0.1 grams should be considered as qualitative only.



**BULK SAMPLE SHEET**

AmeriSci Boston  
8 School Street  
Weymouth, MA 02189  
Phone: (781) 337-9334  
Fax: (781) 337-7642  
TOLL FREE: (888) 724-5221  
www.AmeriSci.com

**AMERISCI**  
BOSTON

Relinquished By: [Signature] Date/Time: 12/10/09  
Received By: [Signature] Date/Time: 12/11/09  
Relinquished By: [Signature] Date/Time: 12/11/09  
Received By: [Signature] Date/Time: 12/11/09

**CHIA**  
CLOUGH HARDUP & ASSOCIATES LLP

Project: Former Trailways Bus Station  
Project Address: Broadway Albany NY Project #: 509121088

City: Albany State: NY Zip: 12205

Phone: (518) 453-4547 Fax: (518) 453-4773  
E-Mail: sfowler@chia-llp.com Cell: (518) 669-3216

Site/Secondary Fax #: 5-DAY Material Type: ASTM Dust Bulk Dust —  
Turnaround Time: 5-DAY Date Sampled: 12/10/09  
Sampled By: Jim Moray

Results to: Seth Fowler 3 Winners Circle Albany, NY 12205  
Special Instructions or Comments:

Field ID	Location	Sample Description (for dust= size of surface area sampled)	Homogenous Area (HA #)
1 01A	Mudded Fitting Insulation - Tanks	2 <sup>nd</sup> Fl. Chase	Positive Stop
2 01B	"	"	↓
3 01C	"	"	Positive Stop
4 02A	"	A.H.V. Rm	↓
5 02B	"	"	Positive Stop
6 02C	"	"	↓
7 03A	Black Pipe wrap	A.H.V. Rm	Positive Stop
8 03B	"	"	↓
9 03C	"	"	Positive Stop
10 04A	Fiberglass Paper Mastic	"	↓
11 04B	"	"	Positive Stop
12 05A	Duct Insulation mastic	"	↓
13 05B	"	"	Positive Stop
14 06A	Fiberglass Batt Insulation Paper	Exterior Soffit	↓
15 06B	"	"	Positive Stop

**BULK SAMPLE SHEET**  
 AmeriSci Boston  
 8 School Street  
 Weymouth, MA 02189  
 Phone: (781) 337-9334  
 Fax: (781) 337-7642  
 TOLL FREE: (888) 724-5221  
 WWW.AMERISCI.COM

**AMERISCI**  
 BOSTON

Relinquished By: \_\_\_\_\_ Date/Time: \_\_\_\_\_  
 Received By: \_\_\_\_\_ Date/Time: \_\_\_\_\_  
 Relinquished By: \_\_\_\_\_ Date/Time: \_\_\_\_\_  
 Received By: \_\_\_\_\_ Date/Time: 12/11/09

**CHA**  
 CLOUGH HARDROP & ASSOCIATES LLP

Project: \_\_\_\_\_  
 Project #: **509121088**

Street Address: 3 Winners Circle  
 City: Albany State: NY Zip: 12205  
 Phone: (518) 453-4547 Fax: (518) 453-4773  
 E-Mail: sfowler@cha-llp.com Cell: (518) 669-3216  
 Site/Secondary Fax #: \_\_\_\_\_  
 Results to: Seth Fowler 3 Winners Circle Albany, NY 12205  
 E-Mail Results: Yes  
 Project Address: \_\_\_\_\_ Project #: \_\_\_\_\_  
 Project Manager: \_\_\_\_\_  
 Analysis: \_\_\_\_\_ PLM Only \_\_\_\_\_ TEM Only \_\_\_\_\_ NY ELAP PLM/TEM with NOB Prep.  
 \_\_\_\_\_ ASTM Dust (microvac) \_\_\_\_\_ ASTM Dust (Wipe) \_\_\_\_\_ Other (describe in comments)  
 Material Type: \_\_\_\_\_ Bulk \_\_\_\_\_ Dust \_\_\_\_\_  
 Turnaround Time: \_\_\_\_\_  
 Sampled By: \_\_\_\_\_ Date Sampled: \_\_\_\_\_

Special Instructions or Comments:

Field ID	Location	Sample Description (for dust= size of surface area sampled)	Homogenous Area (HA #)
16 07A	Sheetrock	2nd Fl. Front Office	
17 07A	"	"	
18 08A	Jaint Compound	"	
19 08B	"	"	
20 09A	Sprayed-on Fireproofing	A.H.V. Room	
21 09B			
22 09C			
23 09D			
24 09E			
25 09F			
26 09G			
27 10A	Wall Plaster - Two Coats - Skim + Sub	1st Fl.	
28 10B	"	1st Fl.	
29 10C	"	1st Fl.	
30 10D	"	2nd Fl.	
31 10E	"	2nd Fl.	

PLEASE SEPARATE  
 LAYERS

**BULK SAMPLE SHEET**  
 AmeriSci Boston  
 8 School Street  
 Weymouth, MA 02189  
 Phone: (781) 337-9334  
 Fax: (781) 337-7642  
 TOLL FREE: (888) 724-5221  
 www.AmeriSci.com



Relinquished By: \_\_\_\_\_ Date/Time: \_\_\_\_\_  
 Received By: \_\_\_\_\_ Date/Time: \_\_\_\_\_  
 Relinquished By: \_\_\_\_\_ Date/Time: \_\_\_\_\_  
 Received By: \_\_\_\_\_ Date/Time: 12/11/09

Project: \_\_\_\_\_ Project #: 509121088  
 Project Address: \_\_\_\_\_ Project Manger: \_\_\_\_\_  
 Analysis: \_\_\_\_\_ PLM Only \_\_\_\_\_ TEM Only \_\_\_\_\_ NY ELAP PLM/TEM with NOB Prep.  
 \_\_\_\_\_ ASTM Dust (microvac) \_\_\_\_\_ ASTM Dust (Wipe) \_\_\_\_\_ Other (describe in comments)

Material Type: \_\_\_\_\_ Bulk \_\_\_\_\_ Dust \_\_\_\_\_  
 Turnaround Time: \_\_\_\_\_ Date Sampled: \_\_\_\_\_  
 Results to: Seth Fowler 3 Winners Circle Albany, NY 12205  
 Special Instructions or Comments:

Field ID	Location	Sample Description (for dust= size of surface area sampled)	Homogenous Area (HA #)
30 10F	WALL Plaster	1st Fl. PLEASE SEPARATE	
30 10G	"	1st Fl. LAYERS	
30 11A	Ceiling Plaster - SKINCOAT	2nd Fl. Women's Rm	
30 11B	"		
30 11C	"		
30 11D	"		
30 11E	"		
30 12A	"	Subcoat	
30 12B	"		
30 12C	"		
30 12D	"		
30 12E	"		
30 13A	Ceiling Plaster - SKIN	1st Floor	
30 13B			
30 13C			
30 13D			

**BULK SAMPLE SHEET**  
 AmeriSci Boston  
 8 School Street  
 Weymouth, MA 02189  
 Phone: (781) 337-9334  
 Fax: (781) 337-7642  
 TOLL FREE: (888) 724-5221  
 WWW.AMERISCI.COM



Relinquished By: \_\_\_\_\_ Date/Time: \_\_\_\_\_  
 Received By: \_\_\_\_\_ Date/Time: \_\_\_\_\_  
 Relinquished By: \_\_\_\_\_ Date/Time: \_\_\_\_\_  
 Received By: \_\_\_\_\_ Date/Time: \_\_\_\_\_

Project: \_\_\_\_\_  
 Project Address: \_\_\_\_\_  
 Project #: \_\_\_\_\_

Company: **CHIA**  
 CLOUGH HAREBOUR & ASSOCIATES LLP  
 Street Address: 3 Winners Circle  
 City: Albany State: NY Zip: 12205  
 Phone: (518) 453-4547 Fax: (518) 453-4773  
 E-Mail: sfowler@cha-llp.com Cell: (518) 669-3216  
 Site/Secondary Fax #: \_\_\_\_\_ E-Mail Results: Yes  
 Results to: Seth Fowler 3 Winners Circle Albany, NY 12205  
 Special Instructions or Comments: \_\_\_\_\_

SCILAB #: **500121088**

Analysis: \_\_\_\_\_ TEM Only \_\_\_\_\_ NY ELAP PLM/TEM with NOB Prep.  
 \_\_\_\_\_ ASTM Dust (microvac) \_\_\_\_\_ ASTM Dust (Wipe) \_\_\_\_\_ Other (describe in comment: \_\_\_\_\_)  
 Material Type: \_\_\_\_\_ Bulk \_\_\_\_\_ Dust \_\_\_\_\_  
 Turnaround Time: \_\_\_\_\_ Date Sampled: \_\_\_\_\_

Field ID	Location	Sample Description (for dust= size of surface area sampled)	Homogenous Area (HA #)
48 13E	Ceiling Plaster - Skin	Ext. Surface	
49 13F		↓	
50 13G		1st Floor	
51 14A	Ceiling Plaster - Subcoat	↓	
52 14B		exterior Surface	
53 14C		↓	
54 14D		↓	
55 14E		↓	
56 14F		↓	
57 14G		↓	
58 15A	Decorative Block	1st Fl. Entrance	Positive Stop
59 15B	"	"	Positive Stop
60 16A	Block Masonry	"	Positive Stop
61 16B	"	"	Positive Stop
62 17A	Terrazzo Flooring	"	Positive Stop
63 17D	Terrazzo Flooring	"	Positive Stop

**BULK SAMPLE SHEET**  
 AmeriSci Boston  
 8 School Street  
 Weymouth, MA 02189  
 Phone: (781) 337-9334  
 Fax: (781) 337-7642  
 Toll Free: (888) 724-5221  
 www.AmeriSci.com



Relinquished By: \_\_\_\_\_ Date/Time: \_\_\_\_\_  
 Received By: \_\_\_\_\_ Date/Time: \_\_\_\_\_  
 Relinquished By: \_\_\_\_\_ Date/Time: \_\_\_\_\_  
 Received By: \_\_\_\_\_ Date/Time: 12/11/00

Project: \_\_\_\_\_  
 Project Address: \_\_\_\_\_  
 Project #: \_\_\_\_\_  
 Project Manager: \_\_\_\_\_  
 Analysis: \_\_\_\_\_ PLM Only \_\_\_\_\_ NY ELAP PLM/TEM with NOB Prep.  
 \_\_\_\_\_ ASTM Dust (microvac) \_\_\_\_\_ ASTM Dust (Wipe) \_\_\_\_\_ Other (describe in comments)  
 Material Type: \_\_\_\_\_ Bulk \_\_\_\_\_ Dust \_\_\_\_\_  
 Turnaround Time: \_\_\_\_\_  
 Sampled By: \_\_\_\_\_  
 Date Sampled: \_\_\_\_\_

Company: **CHIA**  
 CLOUD HARBOUR & ASSOCIATES LLP  
 Street Address: 3 Winners Circle  
 City: Albany State: NY Zip: 12205  
 Phone: (518) 453-4547 Fax: (518) 453-4773  
 E-Mail: sfowler@cha-llp.com Cell: (518) 669-3216  
 Site/Secondary Fax #: \_\_\_\_\_  
 Results to: Seth Fowler 3 Winners Circle Albany, NY 12205  
 Special Instructions or Comments: \_\_\_\_\_

Field ID	Location	Sample Description (for dust= size of surface area sampled)	Homogenous Area (HA #)
64 18A	Laminate wall	Rm 2	Positive Stop
65 18B	"	"	"
66 19A	Mastic to 18A & 18B	"	Positive Stop
67 19B	"	"	"
68 20A	1" White Ceramic wall Tile	2nd Fl. Women's Rm	Positive Stop
69 20B	"	"	"
70 21	Grout to 1" White Ceramic Tile	"	"
71 22A	Blue Ceramic Tile wall	Cafeteria	Positive Stop
72 22B	"	"	"
73 23A	Tile Backing Material	"	"
74 23B	"	"	"
75 24A	Tile Grout	"	"
76 24B	"	"	"
77 25A	4" White Ceramic Tile	Kitchen	Positive Stop
78 25B	"	"	"
79 26A	Grout to 4" Ceramic Tile	"	"

**BULK SAMPLE SHEET**  
 AmeriSci Boston  
 8 School Street  
 Weymouth, MA 02189  
 Phone: (781) 337-9334  
 Fax: (781) 337-7642  
 TOLL FREE: (888) 724-5221  
 WWW.AMERISCI.COM



Relinquished By: \_\_\_\_\_ Date/Time: \_\_\_\_\_  
 Received By: \_\_\_\_\_ Date/Time: \_\_\_\_\_  
 Relinquished By: \_\_\_\_\_ Date/Time: \_\_\_\_\_  
 Received By: \_\_\_\_\_ Date/Time: 12/11/09 10:00



Project: \_\_\_\_\_  
 Project Address: \_\_\_\_\_  
 Project #: 509121088

Company: \_\_\_\_\_  
 Street Address: 3 Winners Circle  
 City: Albany State: NY Zip: 12205  
 Phone: (518) 453-4547 Fax: (518) 453-4773  
 E-Mail: sfowler@cha-llp.com Cell: (518) 689-3216  
 Site/Secondary Fax #: \_\_\_\_\_  
 Results to: Seth Fowler 3 Winners Circle Albany, NY 12205  
 Special Instructions or Comments: \_\_\_\_\_

Field ID	Location	Sample Description (for dust= size of surface area sampled)	Homogenous Area (HA #)
80 26B	Grout to 4" Ceramic Wall Tile	Kitchen	Cont.
81 27	Grout to 4" Ceramic Wall Tile	"	Positive Stop
82 28A	5" Clay Floor Tile	"	
83 28B	"	"	
84 29A	Grout to Clay Floor Tile	"	
85 29B	"	"	
89 30A	Ceramic Wall Tile - 6"	Womens Rm - 2nd flr	Positive Stop
89 30B	"	"	
89 31A	Grout to IOA + 30B	"	
89 31B	"	"	
89 32A	Ceramic Floor Tile	Mens Rm	Positive Stop
89 32B	"	"	
89 33A	Grout to Ceramic Floor Tile	"	
89 33B	"	"	
89 34A	Mortar to Ceramic Floor Tile	"	
89 34B	"	"	

**BULK SAMPLE SHEET**  
 AmeriSci Boston  
 8 School Street  
 Weymouth, MA 02189  
 Phone: (781) 337-9334  
 Fax: (781) 337-7642  
 TOLL FREE: (888) 724-5221  
 WWW.AMERISCI.COM



Relinquished By: \_\_\_\_\_ Date/Time: \_\_\_\_\_  
 Received By: \_\_\_\_\_ Date/Time: \_\_\_\_\_  
 Relinquished By: \_\_\_\_\_ Date/Time: \_\_\_\_\_  
 Received By: \_\_\_\_\_ Date/Time: 12/11/09

Project: \_\_\_\_\_ Project #: 509121088  
 SCI Lab #: \_\_\_\_\_

Company: CHA CLOUGH HAREQUIR & ASSOCIATES LLP  
 Street Address: 3 Winners Circle  
 City: Albany State: NY Zip: 12205  
 Phone: (518) 463-4547 Fax: (518) 453-4773  
 E-Mail: sfowler@cha-llp.com Cell: (518) 669-3216  
 Site/Secondary Fax #: \_\_\_\_\_  
 Results to: Seth Fowler 3 Winners Circle Albany, NY 12205  
 Special Instructions or Comments: \_\_\_\_\_

Field ID	Location	Sample Description (for dust= size of surface area sampled)	Homogenous Area (HA #)
96 35A	Black Counting on Black wall	A.H.D. - A.C. Plenum	
98 35B			
99 35C			
100 35D			
100 35E			
101 36A	Black mastic @ base of wall	Kitchen	Positive Stop
102 36B	"	"	Positive Stop
103 37A	Painted Floor	"	Positive Stop
104 37D	"	Cafeteria	Positive Stop
105 38A	Wall Paper	"	Positive Stop
106 38B	"	Women's Rm	Positive Stop
107 39A	Mastic to Mosaic Ceramic Tile Wall	"	Positive Stop
108 39B	WALL Board - Outer Layer	Cafeteria	Positive Stop
109 40A	"	"	
110 40B	"	"	

**BULK SAMPLE SHEET**

AmeriSci Boston  
8 School Street  
Weymouth, MA 02189  
Phone: (781) 337-9334  
Fax: (781) 337-7642  
TOLL FREE: (888) 724-5221  
www.AmeriSci.com

**AMERISCI**  
BOSTON

Relinquished By: \_\_\_\_\_ Date/Time: \_\_\_\_\_  
Received By: \_\_\_\_\_ Date/Time: \_\_\_\_\_  
Relinquished By: \_\_\_\_\_ Date/Time: \_\_\_\_\_  
Received By: \_\_\_\_\_ Date/Time: 12/11/09

**CIA**  
CLOUGH HANCOCK & ASSOCIATES LLP

Project: \_\_\_\_\_  
SCILAB #: 509121088

Street Address: 3 Winners Circle  
City: Albany State: NY Zip: 12205  
Phone: (518) 453-4547 Fax: (518) 453-4773  
E-Mail: sfowler@ccha-llp.com Cell: (518) 669-3216  
Site/Secondary Fax #: \_\_\_\_\_  
Results to: Seth Fowler 3 Winners Circle Albany, NY 12205  
Special Instructions or Comments: \_\_\_\_\_

Field ID	Location	Sample Description (for dust= size of surface area sampled)	Homogenous Area (HA #)
116 41A	Mastic on Wall Board	Cafeteria	Positive Stop
117 41B	"	"	"
118 42A	1X1 Ceiling Tile	2nd Floor Hallway	Positive Stop
119 42B	"	"	"
120 42A	Mastic to 1X1 Ceiling Tile	"	Positive Stop
121 43B	"	Cafeteria	Positive Stop
122 44A	12X12 Floor Tile	"	"
123 44B	"	"	Positive Stop
124 45A	Mastic to 12X12 Floor Tile	"	"
125 45B	"	"	Positive Stop
126 46A	12X12 Linoleum Countertop	Snack Shop	Positive Stop
127 46B	"	"	"
128 47A	12X12 Floor Tile	"	Positive Stop
129 47B	"	"	"
130 48A	Mastic to 12X12 Floor Tile	"	Positive Stop
131 48B	"	"	"



## BULK SAMPLE SHEET

AmeriSci Boston

8 School Street

Weymouth, MA 02189

Phone: (781) 337-9334

Fax: (781) 337-7642

TOLL FREE: (888) 724-5221

WWW.AMERISCI.COM

**AMERISCI**  
BOSTON

Relinquished By: \_\_\_\_\_ Date/Time: \_\_\_\_\_

Received By: \_\_\_\_\_ Date/Time: \_\_\_\_\_

Relinquished By: \_\_\_\_\_ Date/Time: \_\_\_\_\_

Received By: \_\_\_\_\_ Date/Time: 12/11/09

Company: **CHIA**  
CLOUGH HARBOR & ASSOCIATES LLP

Street Address: 3 Winners Circle

City: Albany State: NY Zip: 12205

Phone: (518) 453-4547 Fax: (518) 453-4773  
E-Mail: sfowler@cha-llp.com Cell: (518) 669-3216

Site/Secondary Fax #: \_\_\_\_\_ E-Mail Results: Yes

Results to: Seth Fowler 3 Winners Circle Albany, NY 12205

Special Instructions or Comments:

Project: \_\_\_\_\_  
Project Address: \_\_\_\_\_  
Project Manager: \_\_\_\_\_  
Analysis: \_\_\_\_\_ PLM Only \_\_\_\_\_ TEM Only \_\_\_\_\_ NY ELAP PLM/TEM with NOB Prep.  
\_\_\_\_\_ ASTM Dust (microvac) \_\_\_\_\_ ASTM Dust (Wipe) ) \_\_\_\_\_ Other (describe in comment):  
Material Type: \_\_\_\_\_ Bulk \_\_\_\_\_ Dust \_\_\_\_\_  
Turnaround Time: \_\_\_\_\_  
Sampled By: \_\_\_\_\_  
Date Sampled: \_\_\_\_\_

SciLab #: 509121088

Field ID	Location	Sample Description (for dust= size of surface area sampled)	Homogenous Area (HA #)
126 49A	Linoleum 12x12 Floor Tile	Snack Shop	Positive Stop ↓
128 49D	"	"	Positive Stop ↓
129 50A	White 9x9 Floor Tile	Office #2	Positive Stop ↓
130 50B	"	"	Positive Stop ↓
130 51	Mastic to 50A+50B	"	Positive Stop ↓
132 52A	9x9 Blue Floor Tile	"	Positive Stop ↓
132 52D	"	"	Positive Stop ↓
133 53	Mastic to 52A+52B	"	Positive Stop ↓
134 54A	Beige 9x9 Floor Tile	Office Hall	Positive Stop ↓
135 54B	"	"	Positive Stop ↓
136 55A	Mastic to 54A+54B	"	Positive Stop ↓
137 55B	"	"	Positive Stop ↓
138 56A	Purple 9x9 Floor Tile	Office #1	Positive Stop ↓
139 56B	"	"	Positive Stop ↓
140 57A	Mastic to 56A+56B	"	Positive Stop ↓
141 57B	"	"	Positive Stop ↓

## BULK SAMPLE SHEET

AmeriSci Boston  
8 School Street  
Weymouth, MA 02189  
Phone: (781) 337-9334  
Fax: (781) 337-7642  
TOLL FREE: (888) 724-5221  
www.AmeriSci.com

**AMERISCI**  
BOSTON

Relinquished By: \_\_\_\_\_ Date/Time: \_\_\_\_\_  
Received By: \_\_\_\_\_ Date/Time: \_\_\_\_\_  
Relinquished By: \_\_\_\_\_ Date/Time: \_\_\_\_\_  
Received By: \_\_\_\_\_ Date/Time: \_\_\_\_\_

**CHA**  
CLOUGH HANCOCK & ASSOCIATES LLP

Project:

SCILAB #:

509121088

Company:

Street Address: 3 Winners Circle

Project Address:

Project #:

City: Albany State: NY Zip: 12205

Project Manager:

Phone: (518) 453-4547 Fax: (518) 453-4773

Analysis: ☐ PLM Only ☐ TEM Only ☐ NY ELAP PLM/TEM with NOB Prep.  
☐ ASTM Dust (microvac) ☐ ASTM Dust (Wipe) ☐ Other (describe in comments)E-Mail: [sfowler@cha-llp.com](mailto:sfowler@cha-llp.com)Material Type: ☐ Bulk ☐ Dust ☐Site/Secondary Fax #: \_\_\_\_\_ E-Mail Results: Yes ☐ Turnaround Time: \_\_\_\_\_

Results to: Seth Fowler 3 Winners Circle Albany, NY 12205

Sampled By: \_\_\_\_\_ Date Sampled: \_\_\_\_\_

Special Instructions or Comments:

Field ID	Location	Sample Description (for dust= size of surface area sampled)	Homogenous Area (HA #)
142 58A	4" Brown Core Base	Office # 2	Positive Stop ↓
143 58B	"	"	Positive Stop ↓
144 59A	Mastic to 4" Brown Core Base	"	Positive Stop ↓
145 59B	"	Front Office	Positive Stop ↓
146 60A	Black 4" Core Base	"	Positive Stop ↓
147 60B	"	"	Positive Stop ↓
148 61A	Mastic to 4" Black Core Base	"	Positive Stop ↓
149 61B	"	Front Office	Positive Stop ↓
150 62A	Mastic to Blue Carpet	"	Positive Stop ↓
151 62B	"	2nd Fl. Hall	Positive Stop ↓
152 63A	Mastic to Brown Carpet	"	Positive Stop ↓
153 63B	"	"	

Relinquished By: \_\_\_\_\_ Date/Time: \_\_\_\_\_  
 Received By: \_\_\_\_\_ Date/Time: \_\_\_\_\_  
 Relinquished By: \_\_\_\_\_ Date/Time: \_\_\_\_\_  
 Received By: \_\_\_\_\_ Date/Time: 12/11/08



Project: 509121088

Company: \_\_\_\_\_  
 Street Address: 3 Winners Circle  
 City: Albany State: NY Zip: 12205  
 Phone: (518) 453-4547 Fax: (518) 453-4773  
 E-Mail: sfowler@ccha-llp.com Cell: (518) 669-3216  
 Site/Secondary Fax #: \_\_\_\_\_  
 Results to: Seth Fowler 3 Winners Circle Albany, NY 12205  
 Special Instructions or Comments: \_\_\_\_\_

**BULK SAMPLE SHEET**  
 AmeriSci Boston  
 8 School Street  
 Weymouth, MA 02189  
 Phone: (781) 337-9334  
 Fax: (781) 337-7642  
 TOLL FREE: (866) 724-5221  
 WWW.AMERISCI.COM



Field ID	Location	Sample Description (for dust= size of surface area sampled)	Homogenous Area (HA #)
154 G4A	Built-Up Roof Field - Pattern layer	Roof	Positive Spc
155 G4B	5th Layer		
156 G4C	4th Layer		
157 G4D	3rd Layer		
158 G4E	2nd Layer		
159 G4F	1st Layer		
160 G4G	Layer on Foam		
161 G4H	Paraffin Insulation		
162 G4I	Insulation beneath Membrane		
163 G5A	Built-Up Roof - Flashing - 5th Layer		
164 G5B	4th Layer		
165 G5C	3rd Layer		
166 G5D	2nd Layer		
167 G5E	1st Layer		

**BULK SAMPLE SHEET**  
 AmeriSci Boston  
 8 School Street  
 Weymouth, MA 02189  
 Phone: (781) 337-9334  
 Fax: (781) 337-7642  
 TOLL FREE: (888) 724-5221  
 WWW.AMERISCI.COM



Relinquished By: \_\_\_\_\_ Date/Time: \_\_\_\_\_  
 Received By: \_\_\_\_\_ Date/Time: \_\_\_\_\_  
 Relinquished By: \_\_\_\_\_ Date/Time: \_\_\_\_\_  
 Received By: \_\_\_\_\_ Date/Time: 12/11/09 (over)

Company: **CHIA**  
 CLOUGH HARDING & ASSOCIATES LLP  
 Street Address: 3 Winners Circle  
 City: Albany State: NY Zip: 12205  
 Phone: (518) 453-4547 Fax: (518) 453-4773  
 E-Mail: sfowler@cha-llp.com Cell: (518) 669-3216  
 Site/Secondary Fax #: \_\_\_\_\_ E-Mail Results: Yes  
 Results to: Seth Fowler 3 Winners Circle Albany, NY 12205  
 Special Instructions or Comments: \_\_\_\_\_

Project: \_\_\_\_\_ Project #: \_\_\_\_\_  
 Project Address: \_\_\_\_\_ Project Manager: \_\_\_\_\_  
 Analysis: \_\_\_\_\_ PLM Only \_\_\_\_\_ NY ELAP PLM/TEM with NOB Prep.  
 \_\_\_\_\_ ASTM Dust (microvac) \_\_\_\_\_ ASTM Dust (Wipe) \_\_\_\_\_ Other (describe in comments)  
 Material Type: \_\_\_\_\_ Bulk \_\_\_\_\_ Dust \_\_\_\_\_  
 Turnaround Time: \_\_\_\_\_ Date Sampled: \_\_\_\_\_

Field ID	Location	Sample Description (for dust= size of surface area sampled)	Homogenous Area (HA #)
66A	Mech Unit Flashing - 4 <sup>th</sup> Layer	Red	Positive Stop
66B	2 <sup>nd</sup> Layer		Continued
66C	2 <sup>nd</sup> Layer		
66D	1 <sup>st</sup> Layer		
67A	Black Material on AHU Pipe		Positive Stop
67B	Pitch Pocket		Positive Stop
68A	Kitchen Vent Canilk		Positive Stop
68B	"		Positive Stop
69A	Vibration ISO. Cloth		Positive Stop
69B	"		Positive Stop
70B	Gray Flashing Canilk		Positive Stop
71A	"		Positive Stop
71B	White Flashing Canilk		Positive Stop
72A	"		
72B	"		





Received By:

631 SELVINOSSY & INCONTEH H21012

509121117

**ScilAB#:**

**Street Address: 3 Winners Circle**

**Project Address:**

Project #: 16433

City: Albany State: NY Zip: 12205

**State:** NY

**Zip: 12205**

**Project Manager:** S. K. Fakhri

Project Manager:	Seth Fader	NY ELAP PLM/TEM with NOB
Analyst:	DI M Only	TEM Only

**Phone: (518) 453-4547**  
**Fax: (518) 453-4773**

**Fax: (518) 453-4773**

**Fax: (518) 453-4773**

Analysis: PLM Only ASTM Dust (microvac) ASTM Dust (Wipe) Other (describe in comments)

E-Mail: [sfowler@cha-llp.com](mailto:sfowler@cha-llp.com)

**Cell: (518) 669-3216**

**Cell: (518) 669-3216**

Turnaround Time:	3-DAY	Material Type:	<input checked="" type="checkbox"/> Bulk	<input type="checkbox"/> Dust
			<input type="checkbox"/> Meter	

Turnaround Time: 3-DAY Material Type: XBulk \_\_\_Dust  
\_\_\_Water

Site/Secondary Fax #:

**E-Mail Results: Yes**

Turnaround Time:	3 - Day	Motor
Date Sampled:	12/14/07	

**Results to: Seth Fowler 3 Winners Circle Albany, NY 12205**

Sampled By: T. W. M. M. M.	Date Sampled: 2/1/90
----------------------------	----------------------

Special Instructions or Comments:

RECEIVED BY: (HSA-1216171-JMS)

[illegible]

**APPENDIX C**  
**Personnel and Laboratory Certifications**

STATE OF NEW YORK - DEPARTMENT OF LABOR  
ASBESTOS CERTIFICATE



SETH H. FOWLER  
CLASS (EXPIRES)  
D INSP (07/10) I RD (07/10)

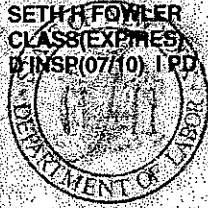

CERT# 99-08548  
DMV# 352630363

MUST BE CARRIED ON ASBESTOS PROJECTS



STATE OF NEW YORK - DEPARTMENT OF LABOR  
ASBESTOS CERTIFICATE



JAMES N MOREY  
CLASS EXPIRES  
D/INSP (08/10)

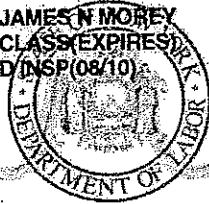

CERT# 00-11983  
DMV# 589756376

MUST BE CARRIED ON ASBESTOS PROJECTS

**NEW YORK STATE - DEPARTMENT OF LABOR**

DIVISION OF SAFETY AND HEALTH  
LICENSE AND CERTIFICATE UNIT  
STATE CAMPUS BUILDING 12  
ALBANY, NY 12240

**ASBESTOS HANDLING LICENSE**

Clough, Harbour & Associates, LLP  
111 Winners Circle  
Albany, NY 12205

FILE NUMBER: 99-0054  
LICENSE NUMBER: 29056  
LICENSE CLASS: RESTRICTED  
DATE OF ISSUE: 06/19/2009  
EXPIRATION DATE: 06/30/2010

Duly Authorized Representative — Margaret M Rudzinski

This license has been issued in accordance with applicable provisions of Article 30 of the Labor Law of New York State and of the New York State Codes, Rules and Regulations (12 NYCRR Part 56). It is subject to suspension or revocation for a (1) serious violation of state, federal or local laws with regard to the conduct of an asbestos project, or (2) demonstrated lack of responsibility in the conduct of any job involving asbestos or asbestos material.

This license is valid only for the contractor named above and this license or a photocopy must be prominently displayed at the asbestos project worksite. This license verifies that all persons employed by the licensee on an asbestos project in New York State have been issued an Asbestos Certificate, appropriate for the type of work they perform, by the New York State Department of Labor.

*Maureen A Cox*

Maureen A. Cox, Director  
FOR THE COMMISSIONER OF LABOR