

NOTE: THIS SURVEY WAS PREPARED WITHOUT THE BENEFIT OF AN ABSTRACT OF TITLE AND IS SUBJECT TO ANY STATE OF FACTS THAT MAY BE REVEALED BY AN EXAMINATION OF SUCH.

© 2017 McINTOSH & McINTOSH, P.C.
ALL RIGHTS RESERVED

LEGEND

- OE — OVERHEAD ELECTRIC
- UE — UNDERGROUND ELECTRIC
- X — FENCE
- Ø P.P. POWER POLE

RESURVEY

REVISION

NOTE: UNAUTHORIZED ALTERATION OR ADDITION TO THIS SURVEY IS A VIOLATION OF SECTION 7209, PROVISION 2 OF THE NEW YORK STATE EDUCATION LAW.

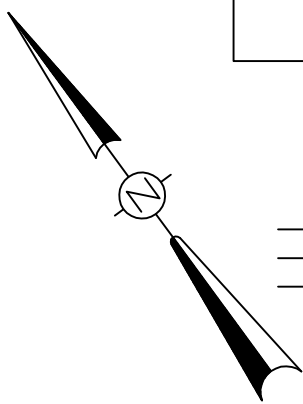

THIRD STREET

(66.0' WIDE)

BUFFALO AVENUE (66.0' WIDE) (BUFFALO STREET)

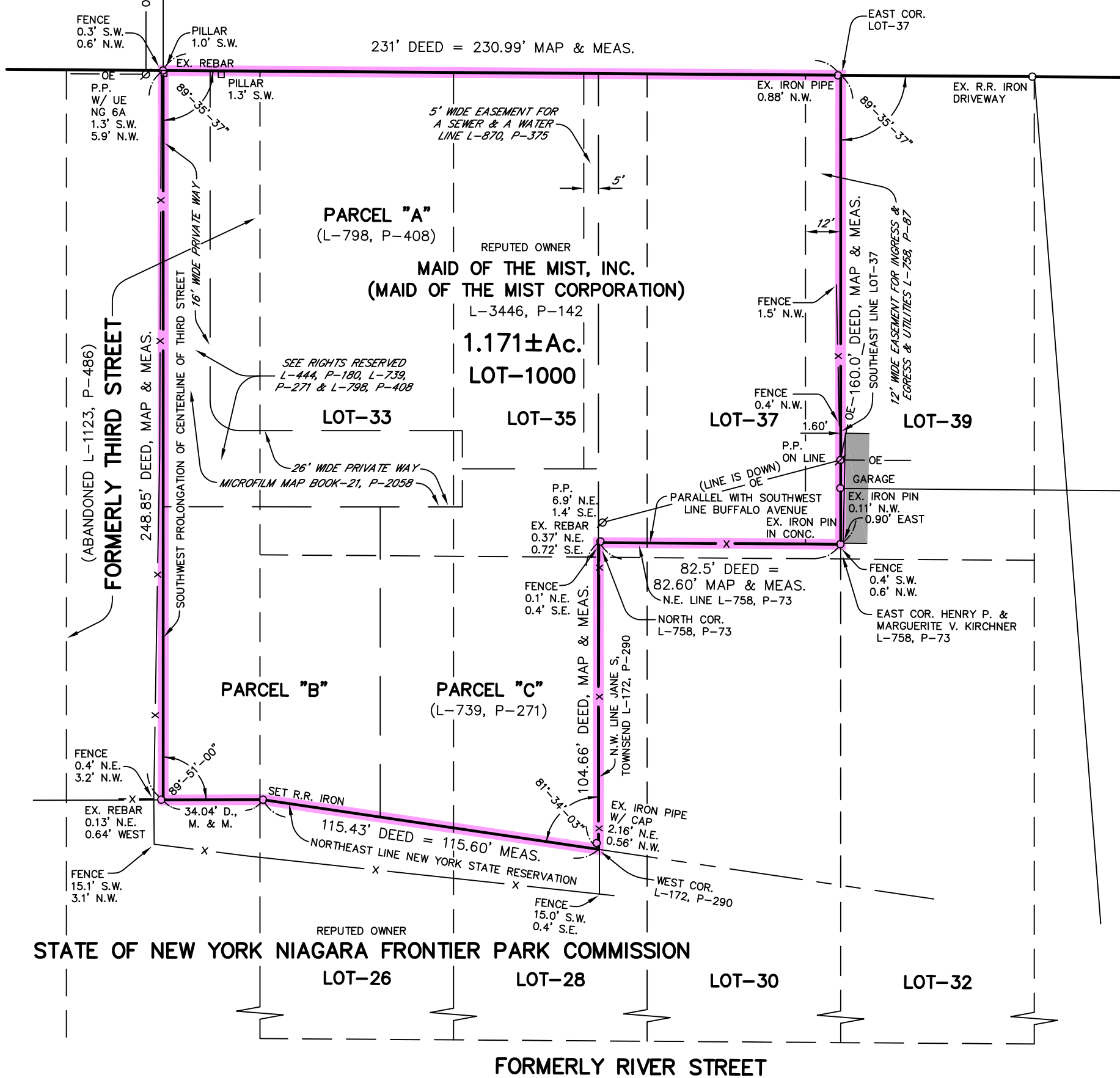

ALSO BEING PART OF LOT-43, MILE RESERVE
ALSO BEING SUB LOT-33, PART OF SUB LOTS-35, 37, 26 & 28 &
PART OF THIRD STREET, COVER NO. 389
ALSO SEE MICROFILM MAP BOOK-5, PAGE-462
ALSO SEE MICROFILM MAP BOOK-21, PAGE-2058

McINTOSH & McINTOSH, P.C.

CONSULTING ENGINEERS, LAND SURVEYORS, PLANNERS
429 PINE STREET, LOCKPORT, NEW YORK 14094
PHONE 433-2535 PHONE 625-8360

| | | | |
|-----------------------------------------------------------------|-----------------|-------------------------|-------------------|
| SURVEY OF SUBLot NO. 1000, SOUTHWEST SIDE BUFFALO AVENUE | | | |
| LOCATION CITY OF NIAGARA FALLS, NIAGARA COUNTY, NEW YORK | | | |
| REFERENCE MAP FILED IN MICROFILM MAP BOOK-54, PAGE-5438 | | DRAWN MAS | |
| JOB No. 9140 | SCALE: 1" = 40' | DATE: DECEMBER 21, 2017 | COMP. GNZ |
| | | | DESC. |
| | | | CADFILE 9140R.DWG |