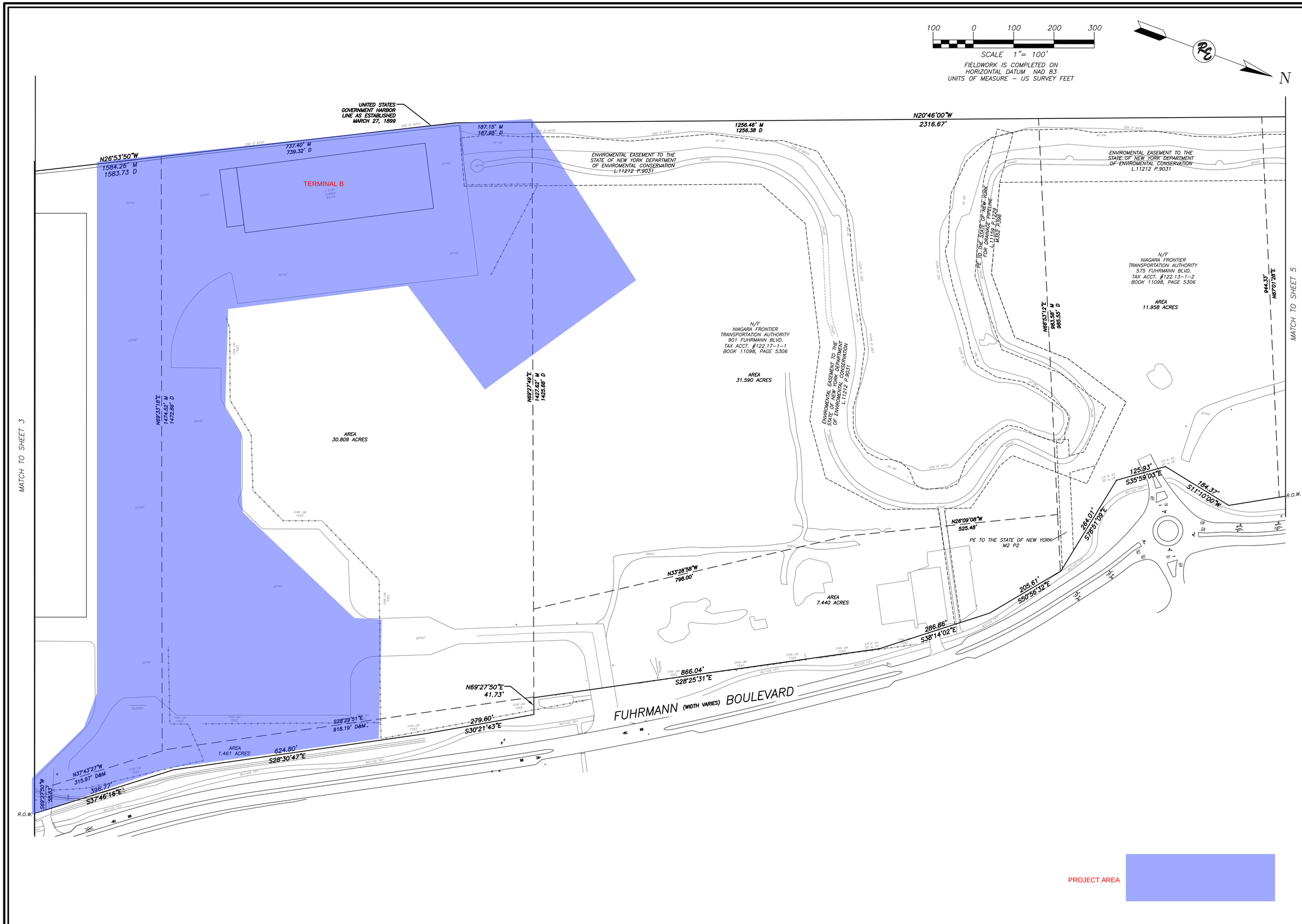

NO.	REVISION	DATE

COPYRIGHT © 2013
RAM DIGITAL SERVICES, INC. DRAWING ALTERATION

IT IS A VIOLATION OF LAW FOR ANY PERSON, UNLESS ACTING UNDER THE DIRECTION OF A LICENSED ARCHITECT, PROFESSIONAL ENGINEER OR LANDSCAPE ARCHITECT OR LAND SURVEYOR TO ALTER AN ITEM IN ANY WAY.

ANY LICENSEE WHO ALTERS THIS DOCUMENT SHALL STAMP THE DOCUMENT WITH HIS OR HER SEAL AND THE NOTATION "ALTERED BY" FOLLOWED BY HIS OR HER SIGNATURE AND SPECIFIC DESCRIPTION OF THE ALTERATIONS.

EXHIBIT D
PROJECT SITE PLAN